WEATHER FORECAST

For 36 hours ending 5 p.m., Saturday: Victoria and vicinity—Light to moderate winds, generally fair and moderately warm.

Victoria Daily Times

WHERE TO GO TO-NIGHT

Columbia—Hoodman Blind.
Playhouse—Mixed Fakes.
Royal—Why Men Leave Home.
Capitol—Code of the Sea.
Dominion—Beau Brummel.

VOL. 64 NO. 140 | VICTORIA, B.C., FRIDAY, JUNE 13, 1924 | PRICE FIVE CENTS

$2,000,000 Haul of Train Bandit Gang in Illinois

BOWSER REGIME INCLUDED IN PORT MANN CHARGES

Agreed to Pay Out Over $1,000,000, Sought by Fraud, Oliver Alleges

Only Lieut.-Governor Saved People, He Says, Baring Official Papers

New Westminster, June 13—Not only Maj.-General A. D. McRae, but the Bowser Government of 1916 was included in charge of fraud in connection with Port Mann uttered by Premier Oliver before a capacity audience last night.

After detailing his former accusations against General McRae and the Mackenzie and Mann interests in connection with the Port Mann promotion, the Premier produced some further documents which he declared showed these facts.

1—That in 1913 Mackenzie and Mann made application to the McBride-Bowser Government for the release of $1,034,000 of the proceeds of Provincial Government guaranteed C.N.R. bonds for the purchase of a certain strip of Port Mann property from A. D. McRae.

2—That Thomas Duke and other valuators, at the instance of Hon. Thomas Taylor, Minister of Railways, put a valuation of $1,280,000 on the tract in question.

3. That Chief Engineer Gamble reported having seen the receipt signed by A. D. McRae for $2,084,000.

NOT SIGNED

4. That Orders-in-Council and all other documents to put through the transaction were drafted, but that Lieutenant-Governor Paterson must have refused to sign the orders as the papers were still on file unsigned.

5. That in 1916 the firm of Davis & Company, as solicitors for Mackenzie & Mann, made application for the release of $126,000 of the same money for a much larger strip of Port Mann land, which the Premier conceded was a fair valuation.

6. That eleven days later they amended their valuation and applied for $571,000 to pay for the same tract.

$445,000 PAID

7. That the Bowser Government became a party to this fraud and paid out of the bond money $445,000.

"Was the receipt witnessed by Chief Engineer Gamble's forgery?" asked the Premier. "Either General McRae or Mackenzie & Mann endeavored to obtain more than $1,000,000 of the people's money by fraud and the McBride-Bowser Government was willing to pay it out if they had not been checked by the

(Concluded on page 2.)

Mormons of U.S. Cease Missionary Efforts in Japan

Salt Lake City, Utah, June 13.—Missionary work of the Mormon Church in Japan will cease because the field has not been found fertile, according to announcement by officers of the Church of Jesus Christ of Latter Day Saints here to-day. For twenty years the Mormons have maintained a mission headquarters at Tokio. The missionaries there now will be ordered home at once.

Sons of Norway Meet in Vancouver

Vancouver, June 13.—The Sons of Norway are meeting in annual convention here to-day with delegates in attendance from the States of Washington and Oregon and the Province of British Columbia. Mayor W. R. Owen extended a civic welcome to the visitors this morning.

STRIKE IN LONDON BROUGHT TO END

Electric Transportation System Again Giving Full Service After Dispute

Opposition of National Railwaymen's Union Helped to Defeat the Strikers

London, June 13—Faced with a threat by the employers to dismiss all who remained on strike last night after midnight, the workers in the London power stations started to work to-day, ending the walkout which for days crippled the electric transportation lines of the city.

One of the main factors in the failure of the strike was the opposition of the National Union of Railwaymen, which declared its intention of fighting the unofficial walkout to the finish.

Some of the railway shopmen remained out, but their return is imminent.

New Companies In Dominion Are Showing Increase

Toronto, June 13—Authorized capital of $14,559,500 is represented by companies in Canada whose incorporations were reported to The Monetary Times during the week ended June 7, as against $6,921,800 during the corresponding week last year.

After Eruptions Kilauea Volcano Returns to Normal

Honolulu, June 13.—For the first time in weeks, fire was visible last night in the pit of the volcano Kilauea, which has been unusually active of late. This is taken as an indication that conditions within the crater are returning to normal.

B.C. TO DECIDE ON JUNE 20 WHETHER RATE FIGHT IS TO GO ON, MRS. SMITH WARNS

Grain Interests Hold Up Work On Elevator, Waiting To See Whether Electors Will Back Oliver In Struggle For Transportation Justice; Women of B.C. Can Thank Liberal Party For Great Reform Movements, She Declares

The eyes of all Canada are on British Columbia to-day while business interests from coast to coast wait for this Province to decide on June 20 whether it is going on with its great fight for justice in transportation costs or not, Mrs. Mary Ellen Smith, first lady member of the British Columbia Legislature, and an outstanding figure in Canadian public life, told a Liberal meeting which jammed the Chamber of Commerce Auditorium last night.

So vital is the return of the Oliver Government at this stage, while it is in the middle of its struggle for lower rates, Mrs. Smith declared, that the Spiller interests, which are opening up big grain elevators in Vancouver, have decided to stop work altogether pending the outcome of the election. Mrs. Smith added that she had received this information direct from the Spiller people themselves.

In a rousing address, which kept her crowded audience in an enthusiastic humor, Mrs. Smith reviewed the record of the Government and showed that on the strength of its unequalled programme of social reform alone it deserved re-election. It was the Liberal Party, she declared, that had brought about woman suffrage here after the Conservatives had turned down the women's demands for the vote year after year. It was the Liberal Party which had forced the inauguration of workmen's compensation, mothers' pension and the laws which gave women equal right with their husbands in the guardianship of their children, she said.

Hon John Hart, Minister of Finance, who was to have spoken after Mrs. Smith, postponed his address until Saturday night as the hour was late when Mrs. Smith concluded.

FOR FIRST TIME

Mrs. Smith directed her attention in the first place to the young men and women who were about to cast their votes for the first time.

"Remember," she said, "that the ballot is the most sacred thing ever placed in your hands to be used not abused."

She recalled the long agitation for woman's suffrage and the refusal of the McBride-Bowser Government to give half the population the vote.

(Concluded on page 2.)

PACT IS RATIFIED BY MESOPOTAMIA

Agreement With British Government is Unexpectedly Approved by Assembly

Mesopotamian Government Gradually to Take Over Task of Defence

Bagdad, June 13—The supplementary agreement between Great Britain and the Government of Irak (Mesopotamia), based on the treaty signed on October 10, 1922, has been unexpectedly ratified by a vote of thirty-eight to twenty-five in the Mesopotamian Parliament. Eight members abstained from voting.

The agreement provides that both governments recognize the principle that the Government of Irak shall not later than four years from the date of its ratification accept full responsibility for the maintenance of internal order and the defence of the state of Irak from external aggression.

J. Carruthers Says Prince Rupert Right Place For Elevator

Montreal, June 13.—The proposal of the Federal Government to establish a grain elevator at Prince Rupert is economically sound, according to James Carruthers, Montreal grain exporter.

Comparing the elevator at Prince Rupert with the Government scheme to complete the Hudson Bay Railway, Mr. Carruthers stated that it would be far better economically to construct the elevator and abandon the Hudson Bay scheme, and declared that as a grain port the Hudson Bay idea would never be realized.

NEW POSTAL SALARY SCALE IS TO STAND

Premier King Says Civil Service Commission's Decision is Final

Only Means of Changing it is Action by Parliament, He States

Ottawa, June 13—J. S. Woodsworth, Labor member for Winnipeg Centre, asked at the opening of the House of Commons this afternoon whether, in view of the very general dissatisfaction, the Government was prepared to give further consideration to the schedule of postal workers' salaries.

Premier King replied that there must be some final court of appeal. Parliament had given to the Civil Service Commission the duty of determining the salaries of the civil servants. The Government had taken particular care to see the commission gave the matter full consideration, and as a matter of fact the report of the commission had been referred back on at least two occasions. The Government had either to disapprove or approve of the scale recommended by the Civil Service Commission. To disapprove would be to leave the salaries where they were at present. Unless Parliament should decide on some action in regard to the Civil

(Concluded on page 2.)

MANY MEETINGS HERE TO-NIGHT

Liberal candidates in Victoria will speak to-night in the Playhouse, Yates Street.

The Provincial Party will hold a rally in the Pantages Theatre. L. G. McPhillips, K.C., will be the chief speaker.

The four Conservative candidates in Victoria will be at Quadra Street School.

F. A. Pauline will address Saanich electors in Cadboro Bay Hotel.

Three Canadian Labor Party candidates will speak in North Ward School.

R. H. Pooley will speak at Sooke.

Munroe Miller, Alderman E. S. Woodward and Gerald Cross will speak at Tillicum School in support of the Provincial Party.

Provincial Party candidates in Victoria will be at South Park School at 8 o'clock after addressing an open-air meeting in Victoria West Park at 7.30.

Alex. Lockley, Independent Conservative candidate in Esquimalt, will speak in Shawnigan Lake Hall.

Capt. Matheson, Col. Flick and Leonard Tait will address a Provincial Party meeting at Langford.

To-morrow evening will be one of the busiest of the present campaign. In addition to the Liberal rally in Pantages Theatre many other meetings are scheduled for the city and district. Esquimalt will be the scene of several rallies. Frank R. Carlow, Liberal candidate, will speak in Colwood Hall.

CANADA'S SHOWMAN FETED IN LONDON; ALEX. W. TOLMIE

FAIR CROWDS VISIT CANADA'S PAVILION

Dominion's Building is Attracting More People Than Other Wembley Exhibits

A. W. Tolmie Honored; Preparations Are Being Made For Big Pageant

London, June 13 (Canadian Press Cable)—A complimentary dinner was given here last night in recognition of [illegible], Dominion Exhibition Commissioner, as manager of the Canadian section of the British Empire Exhibition at Wembley, and a large number of Canadians were present to testify to their appreciation of what Mr. Tolmie had accomplished in his managerial capacity.

The best witness to Commissioner Tolmie's success, however, is the daily spectacle of the Canadian Pavilion being more thronged than any other building on the grounds.

Probably the success of the Canadian section of the big show in drawing the greatest crowds is largely due to the panoramic effects so freely introduced in the pavilion, whereas in some of the other pavilions, excellent though the exhibits are, there is such a quantity of detail that the exhibits fail to hold the attention of the majority of the visitors.

PREPARING PAGEANT

The committee which has in hand the Canadian pageant that is to be presented in July in the Stadium at Wembley reports that offers from Canadians to participate in the pageant are coming in fairly well, but considering that 15,000 performers will be necessary such offers could be considerably increased without causing the committee inconvenience.

Members of the Canadian Club here will represent the Fathers of Confederation in a scene in which the signing of articles of Confederation will be witnessed. After the signing of the historic document,

(Concluded on page 2.)

NAVY LEAGUE LUNCHEON JUNE 23

Sam Harris, Dominion president of the Navy League of Canada, will introduce Vice-Admiral Sir F. L. Field at the Navy League luncheon to be held at the Empress Hotel on June 23. There will be accommodation for 400 guests only, and applications will close on Thursday evening.

Old £100 Bond Is to be Honored by New Westminster

New Westminster, June 13.—A bond of the value of £100, issued by the Town Council here in crown colony days, sixty years ago, and but recently presented to the City Council for payment, will be honored, it has been decided. Twelve years' interest will also be paid. The bond is one of a debenture issue of 1864. It was owned by an old Cariboo miner who died and passed it on to his heirs.

Church Bill to Be Debated Next Week in House

Ottawa, June 13.—It is now expected the Church Union Bill will come before the House on Monday. It is being reprinted with the amendments adopted by the Private Bills Committee, and is likely to be ready for discussion in the House the first of the week. Private Bills, among which the Church Union measure ranks first, have the right-of-way on Monday and it is therefore probable that the entire day will be taken up in its discussion.

INQUIRY HELD TO FIX CAUSE OF U.S. WARSHIP EXPLOSION WHICH CAUSED DEATHS OF FORTY-EIGHT

San Pedro, Calif., June 13.—The superdreadnought Mississippi, self-wounded giant of the United States Pacific Fleet, in one of whose forward gun turrets forty-eight men died in an explosion yesterday, to-day lies anchored outside the harbor breakwater here.

Trained by their calling to face death unexpected and sudden, her officers and men are removing the traces of the terrific blast of T.N.T. that swept their comrades into eternity.

Still another unexploded charge is reported lodged in one of the Mississippi's great fourteen-inch rifles, but naval officers ashore say virtually all danger of a repetition of yesterday's tragedy is past.

A slim lad from Spokane, Ensign R. D. Smith, was first to crawl into the shattered gun turret that had become a tomb and a pocket of deadly gas in an effort to save any who might have escaped the explosion. To-day the little ensign will not talk beyond saying:

"I did only what any other man would have done."

INQUIRY IS HELD

A court of inquiry is being held today aboard the superdreadnought New Mexico, flagship of Division Four of the Pacific Fleet, to which the Mississippi belongs, in an effort to determine the cause of the disaster.

No one would venture a definite opinion as to why turret No. 2 caused the accident. It might have been a premature ignition of the charge by electricity or the result of a flareback from a previous discharge.

SECRET GUN PRACTICE

The battleships Mississippi, Tennessee, Idaho and California, the latter towing the target, were off San Clemente Island, forty-five miles from here, and were engaging in secret gunnery practice, a feature of which was mass firing by thirty-six 14-inch rifles trained on a single target.

The firing was under way. It was about 1 o'clock.

In the plotting room of the Mississippi, electric bulbs flashed one by one their signals as each gun was fired and loaded.

NO SIGNAL GIVEN

Eight of twelve scheduled salvos had been fired, each rocking the great ship as the guns belched their steel at the target. After the eighth salvo other guns in other turrets reported ready for the next volley, but no flash came from Turret No. 2, near the bow of the ship.

In the plotting room anxiety grew. Attempts to communicate with the turret failed. Then came a terse command:

"Flood the magazine."

On deck men and officers hastened to the rescue, but it was half an hour before any attempt could be made to enter the doomed turret.

(Concluded on page 2)

FIRE LOSSES

Toronto, June 13.—Fire losses in Canada during the week ended June 11 are estimated, The Monetary Times says, at $210,250, as against $794,800 the corresponding week last year.

Jewelry Store in New York Robbed of $43,500 To-day

New York, June 13.—Three bandits to-day bound a Bronx jeweler and his salesman and then ransacked the store, escaping with merchandise and cash valued at $43,500.

DOUMERGUE NEW FRENCH PRESIDENT

Elected To-day by Senate And Chamber to Succeed Alexandre Millerand

Cabinet Headed by Frederic Francois-Marsal Gives Resignation

Versailles, June 13—Gaston Doumergue was elected President of France by the National Assembly here to-day.

M. Doumergue, who is President of the Senate, received 515 votes and Paul Painleve, President of the Chamber of Deputies, received 309 votes, with twenty-nine votes for various other candidates and seven blank ballots.

These figures were officially announced at an open session of the assembly.

Raoul Peret, former President of the Chamber of Deputies, candidate of the parties of the Right for the presidency, had notices posted in the assembly withdrawing his candidacy.

Ex-premier Poincare's appearance caused a tremendous demonstration of enthusiasm, probably three-fourths of the Assembly rising and cheering him. The Socialists remained silent, while the Communists hooted.

Former Premier Joseph Caillaux was much in evidence here. While the Assembly was gathering the former Radical leader was conferring with men prominent in politics in the largest hotel in the city, within a stone's throw of the assembly hall.

HERRIOT SUMMONED

Immediately after the election the new President asked Edouard Her-

COMMITTEE OF M.P.'S IS STARTING EXAMINATION OF ESTIMATES OF C.N.R.

Ottawa, June 13.—W. D. Euler, Liberal member for North Waterloo, Ont., was to-day elected chairman of the new standing committee of the House of Commons which is to examine the estimates of the Canadian National Railways and the Canadian Government Merchant Marine.

To-day's proceedings of the committee were brief. Hon. G. P. Graham, Minister of Railways, said the committee was intended as a link between Parliament and the management of the National roads. The committee would be given an opportunity of examining officials, as also estimates for the present year and expenditures last year.

Sir Henry Thornton, president of the Canadian National Railways, said that as far as he understood the committee wished an account of how money was spent last year by the National Railways and the Government Merchant Marine and how it was proposed to expend it in the current year. All possible information, he promised, would be given to the committee.

STATES MINISTER WILL BE ASKED TO RESIGN HIS SEAT

Rev. Father Bouchard, Brownsburg, Que., Writes About Hon. C. Stewart

Says Argenteuil Industrial Circles Object to Minister's Tariff Attitude

Montreal, June 13.—The Watchman, of Lachute, Que., published in yesterday's issue a letter from Rev. Father Bouchard of Brownsburg stating that "the people in this industrial district of the province seem to be much concerned about the position taken up by the member for Argenteuil (Hon. Charles Stewart, Minister of the Interior) on the subject of protection. There is a growing opinion that he is not acting fairly with the constituency and a petition is about to be circulated for signatures asking him to resign."

500 ARMED MEN HUNTING CRIMINALS WHO TOOK PART IN ROBBERY NEAR CHICAGO

Thugs Threw Gas Bombs Into Mail Cars and Overcame Clerks; Only Casualty Was a Robber Who Was Shot and Wounded By Mistake By Accomplice; One of Biggest Robberies In Railroad History

Chicago, June 13.—In one of the biggest and most daring robberies in railroad history, four automobile loads of bandits last night held up a Chicago, Milwaukee & St. Paul mail and express train and escaped with registered mail values at close to $2,000,000.

The train, en route from Chicago to St. Paul, was stopped at Rondout, Ills., thirty-two miles north of Chicago. Consisting of eight mail coaches and two express cars, it left Chicago at 9 p.m. Fifty minutes later it was in the possession of the bandits. In fifty-five minutes more the robbers had gathered between forty-two and forty-five pouches of registered mail and sped away in the darkness. A few shots were fired, but the only casualty was a robber shot by his fellows who mistook him for a trainman.

The loss early to-day was estimated at about $2,000,000, but bank officials said a careful check might show it to exceed that figure.

The train carried more than seventy mail clerks and guards, all armed, but only those in three cars were compelled to face the guns of the robbers. Those cars carried the registered and first-class mail.

THREW GAS BOMBS

The robbers forced their way into the cars by breaking windows and throwing bombs, filled with chlorine gas. The clerks and guards, nearly overcome by the deadly fumes, were forced to open the doors and allow the robbers to enter.

LOCOMOTIVE MEN THREATENED

Officials are certain the holdup was arranged by men thoroughly familiar with railroad and railway mail clerks' work. At least two of the robbers concealed themselves aboard the train before it left Chicago. The train had just gone through Rondout and was traveling close to sixty miles an hour. The men, carrying flashlights and pistols, came from their hiding place between the tender and first coach and crawled across the tender and into the engineer's cab. The muzzle of one weapon was pushed against the neck of Engineer S. R. Waite of Milwaukee. The other bandit covered the fireman, E. J. Biddle, also of Milwaukee.

"A half mile down the track you will see a red light flashed on the west side," the man back of the engineer said. "You will stop the train, if you don't you are done."

BRAKES PUT ON

The train roared on with slackening speed as the bandit had ordered a slow application of the brakes. Just where the Buckle Road, a popular auto route between Chicago and Libertyville, cut the track, a red light flared close to the west rail.

"Now jerk it," the bandit yelled into the engineers ear.

Before the train came to a full stop a third bandit cut the air line.

CAR ACROSS ROAD

Of the eight cars of the train only one contained registered mail. The bandits directed that the train be slowly backed so that car would be stopped across the road.

Clerks in the car saw two autos on the east side of the train and two on the west side, sensed something was wrong and, according to their orders, extinguished all lights. When they refused to open the doors, the bandits hurled gas bombs through the windows and against the deadly fumes the courage of the men and their pistols were ineffectual.

Outside they were lined up with the engineer, fireman, conductor and flagman.

OTHER CARS BOMBED

Two other cars also were bombed with gas and the occupants forced out, hands above their heads.

The pouches sought were found only in the middle car, however. The leader of the robbers, a stock fellow wearing a grey suit, donned a gas

(Concluded on page 2)

WILL PRESENT AN ADDRESS TO VICE-ADMIRAL FIELD

Collections Short by $6,000 of Objective

School Holiday Assured For Street Parade

An illuminated address will be presented to Vice-admiral Sir F. L. Field, on his arrival here, the entertainment committee of the British Special Service Squadron has decided. The details will await the Admiral's arrival next week, and it is expected an application will be made to Government House, to invite the Lieutenant-Governor to officiate at the presentation.

The collections this morning are announced to be about $3,200. The public grants totaled $5,950, the Mayor's fund stood last evening at about $1,250, and the entertainment committee's collection at about $1,950. Thus there is in sight something over $9,000, out of an objective of $15,000. The opening of the offices at 1007 Government Street, with a good collection of pictures of the welcome to the fleet in Australia and New Zealand, is designed to meet the objections taken to a tag day, and to provide for the receipt of small subscriptions, however trifling in amount, for the fund.

The executive committee last evening resolved to ask a committee to wait on the municipal inspector of schools to learn if a public holiday would be granted for the parade on June 23. This has already been agreed to by the board, and only formal ratification from the Department of Education is necessary, a course which must be adopted in granting additional school holidays.

GOVERNMENT READY TO GIVE CORDIAL WELCOME TO SHIPS

Attitude Towards Crews of Empire Squadron Friendliest, Says Minister

Ottawa, June 13 (Canadian Press)—Hon. E. M. Macdonald, Minister of National Defence, gave to the House of Commons this afternoon a statement in regard to the visit of the British Special Service Squadron to Canada.

In opening he directed the attention of the House to a dispatch appearing in morning papers stating there would be no member of the Federal Government to welcome the ships at Vancouver, and that members of the Cabinet in Ottawa were too busy in the House of Commons to come to British Columbia and welcome the squadron. British Columbia people, said the dispatch, were not quite satisfied with the situation, recalling that when the fleet was in South Africa Premier Smuts extended the welcome that Premier Bruce did so in Australia and Premier Massey in New Zealand.

(Concluded on page 2)

MAN IN ALBERTA IS JAILED FOR LIFE

John F. Gallagher Sentenced in Calgary For Burning His House

Concurrent Sentence Given For Insurance Claim Fraud Is Seven Years

Calgary, June 13.—Life imprisonment was the sentence meted out to John F. Gallagher this morning by Chief Justice Harvey, the prisoner having been found guilty by a jury on an arson charge, in connection with the burning of his house at Carbon.

On two other charges, relating to false declarations in respect to claims made for insurance on the house, Gallagher was also found guilty and a sentence of seven years was imposed.

EVERY WOMAN

Will Be Interested in the Demonstration of An Entirely New Method of Cooking, Baking and Canning at our Douglas Street Showrooms.

JUNE 17 TO 21

Watch This Space for Further Announcements

- GAS DEPARTMENT

B. C. ELECTRIC

ANNOUNCEMENT

A Flannel Moonlight Dance

Cadboro Bay Hotel, Saturday, June 14, 8.30-12

$1.50, including Refreshments; $2.50 Double Ticket.

GOOD MUSIC GOOD REFRESHMENTS

A Jitney will meet Uplands Car between 8.15 and 8.30.

THE POPULAR SHOE
—AT—
THE POPULAR PRICE

Smart, cool and comfortable. A Shoe that can be worn the year round in Victoria. Our Stock of Men's Up-to-date Oxfords in black and brown leathers is too large. In order to lower it WE OFFER YOU FOR ONE DAY, SATURDAY, JUNE 14,

YOUR CHOICE OF ANY MAN'S OXFORD IN OUR STORE AT, A PAIR $6.85

Remember—Only One Day, Saturday

G. D. GHRISTIE

1623 Douglas Street

Empire Squadron On Way to Victoria

Winnipeg, June 13.—On the last lap of the trans-Canada tour centred about their annual meetings in Vancouver and their visit to Victoria, members of the Canadian Press and Canadian Daily Newspapers Association passed through Winnipeg this morning over the Canadian Pacific Railway en route East. A visit to the head of the Great Lakes to-morrow morning is all that remains of the formal programme.

If you want to borrow money, and can offer sound security, state your case in a classified ad.

Read COPAS & SON'S
Grocery and Provision Prices

BEST VALUE IN THE CITY

New Potatoes, 3 lbs. for	25c	Nice Mild Cured Ham, per lb.	28c
New Local Green Peas, per lb.	10c	Kippered Snacks, per tin	5c
Good Cooking Onions, 5 lbs. for	25c	Nice Orange Pekoe Tea, per lb.	55c
Local Spinach, 5 lbs. for	25c	Or 3 lbs. for	$1.58
B. C. Granulated Sugar, 20-lb. paper bag	$1.65	Fresh Broken Biscuits, great value, per lb.	15c
Choice Alberta Butter, 3 lbs. for	98c	Fresh Roasted Coffee, 3 lbs. for	$1.00
Independent Creamery Butter, nothing nicer, 2 lbs. for	75c	Red Arrow Soda Biscuits, large carton	24c
Selected Picnic Ham, per lb.	15c	Singapore Pineapple, 2 large cans	35c
		Nice Juicy Oranges, 2 dozen for	35c

Strawberries received Fresh Twice a Day—See our windows.

COPAS & SON ANTI-COMBINE GROCERS

Corner Fort and Broad Streets

Phones 94 and 95

DISCUSSES FOREIGN POLICY OF EMPIRE

Manchester Guardian Expresses Views Regarding Canada and Lausanne Treaty

London, June 13 (Canadian Press cable)—It is a matter of common knowledge in well-informed circles, The Daily Mail says, that the "special diplomatic reason" which Premier King alleges to have weighed with the British Government in its withholding Dominion representation at the Lausanne Conference was the apparent intention of another Allied power to claim the right, if Dominion delegates were admitted to the conference, of introducing delegates from this Allied power's own colonial empire.

"There are some mad and vicious persons in England—the most notorious one is in jail but a few others are at large—who would have us court war with the United States," says The Manchester Guardian in discussing the Lausanne Treaty.

LONG FRONTIER

"Suppose, if you can," The Guardian continues, "that their viciousness were ever to become epidemic and Great Britain did rush into that abomination. According to international law and custom, Canada, with a frontier impossible to guard, would be at war with the United States too, though almost every interest she has is staked on her friendship with her neighbor.

"No doubt Canada has no fear of us losing our heads so wildly, but ther are other possibilities less dire but still awkward.

A CHANGED POSITION

"Canada's recent action does not mean that if we had to go to war in the discharge of some obligation of honor under the Lausanne Treaty she would not help in the field. She almost certainly would, but she does not want it any longer to be taken as a matter of course that it is good enough for the Dominion to be at war or peace according as the British Cabinet in London may decide."

The Guardian concludes that as long as such things reamain, a complete and continuous unanimity in the foreign policy of the Empire is most visionary.

MORE FROM PARTNERSHIP

The Westminster Gazette, Liberal, commenting on Canada's attitude on the Lausanne Treaty, affirms that an enemy would not recognize contracting out by any of the Dominions from the British Crown's foreign commitments and proceeds to say:

"We can reasonably remind the Dominions that on the whole they obtain more from the partnership than does the mother country, and that so long as European difficulties fil the stage the centre of empire must be more vitally interested in their solution than the Dominions."

The Gazette at the same time says it thinks a mistake was made in excluding the Dominions from the Lausanne Conference.

B.C. TO DECIDE ON JUNE 20 WHETHER RATE FIGHT IS TO GO ON, MRS. SMITH WARNS

(Continued from page 1.)

Finally, she said, 15,000 women had petitioned for the vote and had been received as usual with splendid courtesy and nothing more, the petition being placed in the Government's waste paper basket. As a result of this high-handed attitude the women of the Province had decided that there would be no peace until they had the vote. It had been realized, she said, that only with the vote could the women get the ear of the Government so as to secure needed reforms.

Finally, Mrs. Smith recalled, the Liberal Party had adopted woman's suffrage as part of their platform, and then the Conservative Government, alarmed by this move, had submitted the question to the electors. The manhood of the Province had voted overwhelmingly in favor of the women's demand and, largely because of the insult to which the women had been subjected by the Government, they hurled the administration from office.

A WONDERFUL PLATFORM

Mrs. Smith outlined some of the reforms effected by the Government for the benefit of women. These, she said, contrasted with the record of the former Government. It was true, she said, that the Conservatives had a wonderful platform with just about everything in it but the kitchen stove and among other features many matters absolutely out of provincial control. But the Conservatives, she declared, would never have a chance to get any further than their platform.

The speaker recalled the platform on which she had been elected—mothers' pensions, aid for returned soldiers to assist them in becoming settlers, equal guardianship, strict enforcement of the Prohibition Act and provision of a system of technical education. All these things, which seemed ambitious then, had actually been accomplished.

"Every plank in my platform has been crystallized into legislation," she asserted.

"Do I want credit for these reforms? Not at all. If the Government had not been favorable I could have sat on the floor of the House until the Angel Gabriel called me home, and got no action at all. But as a matter of fact, the Government went further than this," she went on, outlining more of the Government's social reforms.

WOMEN PROTECTED

Mrs. Smith described laws under which legal adoption of children is provided, the equal guardianship of children provided and deserted wives protected. Only one other country, New Zealand, had an act like that introduced by the Government under which women are protected in case their husbands fail to protect them in their wills.

The Government, she said, was proud of the law under which so-called illegitimate children were removed from all shadow of stigma if their parents married after their birth.

"But actually there are no illegitimate children" she added with spirit. "There may be illegitimate parents, but no illegitimate children—children who have no say about coming into this world. Why should we brand a child forever because a mistake has been made?"

The Liberal Government, she declared, had given British Columbia more reforms in eight years than any Government in the Empire. New Zealand only stood abreast of B. C. in social legislation, and New Zealand had taken twenty years to effect the progress accomplished here in eight.

Turning her attention to the Government's handling of the returned soldier problem, Mrs. Smith explained that British Columbia had been forced to cope with a staggering repatriation problem as many thousands more soldiers had come here after the war than had gone overseas. British Columbia had attracted thousands of men who had lived in other parts of the country before the war.

The Federal Government, Mrs. Smith declared, had been more anxious to mobilize the young men than to re-establish them so the returned men had turned to the Oliver Government.

AIDED RETURNED MEN

"Did the Oliver Government turn them down?" she demanded. "Oh, no. The Government went the limit to handle that situation. It had to borrow money and spend money to do it. Are you sorry they did that? Would you have had the Government turn those boys down?"

Explaining the various measures adopted by the Government to cope with the returned soldier problem, Mrs. Smith predicted that the Province would get back eighty-five per cent of the money spent on the Department of Industries.

"And as far as I am concerned the returned men won't hear me grumble at that other measly 15 per cent!" Mrs. Smith explained. "The sacrifices they made, the hell they lived through satisfies me not to worry about that money!"

The Pacific Great Eastern Railway, Mrs. Smith pointed out, was not the child of the Oliver Government but the infant of the Bowser Government.

A TROUBLESOME INFANT

"And a mighty hard infant it is to raise!" she exclaimed. "It's going to cost you $40,000,000 before it's finished—this road which wasn't to cost you a cent—this wonderful P. G. E. on which they won their election around which the financial magnates of the world could worship!"

Defending the Government's financial record, Mrs. Smith pointed out that the Vancouver city debt is as large as the provincial debt. "But," she added, "you don't hear us squealing about it. We are good sports—we face the music."

Mrs. Smith asserted that the freight rates question was a very real issue. The Conservative Government, she said, had got nowhere in attempts to secure better terms for British Columbia from the Federal Government. It had used the question as an election cry and, having won its elections, had promptly forgotten about the whole matter. Now at last British Columbia was out fighting for its rights under its vigorous old Premier and already it had secured results of enormous value.

The flow of prairie grain westward consequent upon the rate reduction secured by the Premier, she said, had been of incalculable benefit to this Province.

LABOR QUESTIONS

Turning her attention to labor questions, Mrs. Smith declared that the Oliver Government had led Canada in beneficial labor legislation. He quoted the Canadian Trades and Labor Congress Journal as supporting this assertion and saying that British Columbia had set a goal for which all the Dominion could strive.

"Any Government which passed such wonderful legislation, which has done so much under such adverse conditions, surely deserves support," Mrs. Smith declared. "In this freight rate issue the eyes of Canada are on British Columbia. Why the great Spiller elevator interests are holding up their work in Vancouver to see what is going to happen to this Oliver Government on June 20."

500 ARMED MEN HUNTING CRIMINALS WHO TOOK PART IN ROBBERY NEAR CHICAGO

(Continued from page 1.)

mask and forced one on the chief mail clerk.

"I want the Federal Reserve shipments to Milwaukee, Minneapolis, St. Paul, Helena, Butte, Seattle and Spokane," the leader announced. "I also want, for my own special purpose, a sack you have consigned to Roundup, Montana."

Even the mystery bag labelled "Roundup, Mont." was obtained.

CARRIED TO AUTOS

As the bandit leader and the chief clerk flung the pouches to the ground the other bandits forced the mail clerks to carry them to the waiting autos.

Several discarded mail sacks, a bottle of nitro-glycerine and a quantity of dynamite were found discarded at the side of the track after the robbers had left.

These and a deep pool of blood, evidently from the wounded bandit, were the only tangible clues the robbers left.

More than 500 armed men were quickly put on to work on the robbery.

BUY COAL NOW!

SUMMER COAL SAVINGS

It will pay you to order next Winter's coal supply now. Phone for our low Summer prices.

J. E. PAINTER & SONS

617 Cormorant St. Phone 536

NEW POSTAL SALARY SCALE TO STAND

(Continued from page 1.)

Service Commission, he could not see how further consideration could be given to the matter.

VOTE FOR STRIKE

Ottawa, June 13.—Ninety per cent of Ottawa's 112 letter carriers yesterday voted in favor of a strike in protest against the new wage scale, it was announced to-day.

A strike vote will also be taken by the local postal porters and clerks.

TO GIVE CORDIAL WELCOME TO SHIPS

(Continued from page 1.)

The dispatch expressed disappointment at the grant given by the Dominion Government for entertainment at Victoria and Vancouver and said there was a growing feeling that the Dominion authorities were conserving their energies in this respect until the warships reached Halifax and Quebec.

FRIENDLY INTEREST

"I desire to say that this statement is a very unfair one," Mr. Macdonld said. "The attitude toward the crews of this squadron and its visit to Canadian ports is one of the friendliest interest, and we are animated only by the desire to extend fullest and most appreciative welcome to those representative ships of His Majesty's navy."

Mr. Macdonald said the dispatch was hardly correct in its reference to the visit of the squadron to Australia. The ships had practically made the round of the island of Australia and came to Melbourne before Premier Bruce welcomed them on behalf of the Commonwealth.

FORMAL DINNER

The Government, he said, would entertain the officers of the squadron at a formal dinner on their arrival on the Pacific coast. Also in conjunction with the Government of Alberta, the Dominion had arranged to take twenty-five officers and 250 other ranks through to Edmonton, visiting intermediate points, and from Edmonton to Calgary and back to Vancouver.

The Dominion Government had asked the Lieutenant-Governor of British Columbia to welcome the officers of the squadron and preside at the official dinner.

There was no desire to discriminate in regard to the expenditure of money as between the Eastern and Western ports, Mr. Macdonald said.

UNABLE TO LEAVE

As to the question of the Prime Minister going out to welcome the squadron officially, he felt that in the judgment of the House and of the country it could hardly be expected that the leader of the Government should be absent at this stage of the session.

The Dominion Government was looking forward to have representatives of the officers visit the capital in August, when an official welcome would be given to them.

BOWSER REGIME INCLUDED IN PORT MANN CHARGES

(Continued from page 1.)

Lieutenant-Governor. Thank heaven we had a man as Governor in those days."

NO GUARANTEE

To the affidavit stating that General McRae never had a dollar's interest in the Port Mann transactions but had allowed his name to be used for the purpose of concealing the identity of the real purchasers, Mr. Oliver said:

"If A. D. McRae would permit his name to be used to shield a disreputable and fraudulent transaction for Mackenzie & Mann, what guarantee have you that he is not now acting as a shield for big corporations seeking to destroy our Government to get access to the property of the people of this province?"

LANDS BOUGHT BACK

While the Oliver Government was charged with having run up deficits of $9,000,000 in seven years, the Premier showed the Conservative Government in its last seven years had run up deficits totalling $19,800,000. Included in the alleged excessive expenditures of his Government he said were sums spent to buy back lands for settlers sold by the McBride Government at the rate of $2,000,000 a year to land speculators.

INQUIRY HELD TO FIX CAUSE OF U.S. WARSHIP EXPLOSION

(Continued from page 1.)

There were eighty men there, and forty-eight of them perished.

FOUR SAVED LIVES

When the flareback from the first 14-inch gun came—officers say it may have been caused by a premature signal to throw the electric switch setting off the charge or by a still glowing fragment left in the breech after the previous firing—the only avenues of escape were soon cut off by flame. Four men leaped through hatches to safety. All the others in that part of the turret containing the breaches of the guns were suffocated in the atmosphere of flame, gas and poisonous fumes.

For half an hour every flame extinguishing agency on board was directed toward quelling the burning gases and the flaming oil drip of the gun operating machinery. The hatches were choked with dead and only water hose at first could be forced through the entrances.

ENTERED TURRET

Then came Ensign Smith of Spokane, to-day acknowledged the outstanding hero of the disaster.

Smith answered the call for volunteers willing to enter the death turret. He was chosen because of his small stature.

Equipped with a gas mask and an air hose, he forced his way through the piled-up bodies of victims and, braving a raging inferno of heat, gas and flames, made a complete inspection of the turret and reported no living survivor.

Then he went back and brought out the first bodies.

REPORTS AWAITED

Washington, June 13.—Officials at the Navy Department, shocked by the disastrous turret explosion aboard the battleship Mississippi, one of the worst in the navy's history, were awaiting more complete advices to-day as to the circumstances of the accident before venturing any opinion as to its exact cause.

LAUNCHED IN 1917

The Mississippi is one of the crack ships of the United States battle fleet. The vessel was launched in 1917 and from the first was both a prizewinner and popular with the men in the service. She carries twelve fourteen-inch gun, twelve five-inch, eight three-inch and four six-inch guns.

The super-dreadnought is 624 feet in length, ninety-seven and a half feet in beam and has a displacement of 32,000 tons.

MANY TROPHIES

For gunnery performances the Mississippi has been in the front rank in the navy, her crews holding many trophies for their marksmanship. It was the Mississippi that sank the battleship Iowa in experimental firing in the Caribbean Sea.

Early in her career in Pacific waters she established a speed record by traveling from Cape Flattery to Bolinas Bay, a distance of 682 miles at an average speed of nineteen knots an hour. She is one of the few oil-burners of the Pacific fleet.

FAIR CROWDS VISIT CANADA'S PAVILION

(Continued from page 1.)

performers representing the different provinces will come forward and place maple wreaths on the brows of the Fathers of Confederation.

QUEBEC SCENES

A good many scenes to be produced in the pageant are identical with those given at the Quebec Tercentenary. These include the parade of honor across the Plains of Abraham, followed by the depiction of the arrival in Canada of the United Empire Loyalists. For this latter scene it is especially hoped that descendants of the Loyalists will come forward and take part.

In connection with the committee's plans to have the Stadium appear as one huge wheat field in the final scene of the pageant an appeal has been made to Canada to send several thousand wheat sheaves.

Miss Geraldine Tolmie of Victoria is a sister of Canada's Exhibition Commissioner at Wembley, and Alex. D. Patterson, member for the Delta, in the Provincial Legislature, is a cousin.

DOUMERGUE NEW PRESIDENT OF FRANCE

(Continued from page 1.)

riot, leader of the Radical Party, to confer with him as soon as the Assembly adjourned.

Eight hundred and sixty-one Senators and Deputies voted. The vote needed to elect was 431.

The President was installed in his new office officially by Premier Francois-Marsal in the salon of the Versailles Palace immediately after the election. The new executive then left for the Elysee Palace in Paris under military escort.

MOVING OUT

While en route President Doumergue and his escort were forced to take the side of the road to allow several moving vans containing the furniture of Former President Millerand to pass. The vans with their loads had come from the Elysee Palace and were bound for the Millerand chateau in Versailles.

CABINET RESIGNS

Paris, June 13.—Premier Frederic Francois-Marsal tendered the resignation of his Cabinet to Gaston Doumergue, newly-elected President of the republic, by whom it was accepted.

M. Doumergue, Senator from the Gard Department and head of the Senate, who to-day was elected to be thirteenth President of France to succeed Alexandre Millerand, has had a long career in public life during which he has been Premier and has held a large number of portfolios in various ministries.

Born at Aigues-Vives August 1, 1863, he began the practice of law at Nimes in 1885.

In 1893 he became a deputy from Nimes.

M. Doumergue became Minister of the Colonies in 1902 and held that post until 1905, when for a year he was vice-president of the Chamber. Then successively he was Minister of Commerce, Minister of Public Instruction, Senator in 1910, Premier from 1913 to 1914, Foreign Minister the latter year, Colonial Minister again from 1914 until 1917, and finally President of the Senate in 1923.

Your Unrestricted Choice of

100 Dresses

Reduced 20%

IMAGINE it! Your choice of 100 genuine Mallek frocks and gowns at these drastically reduced prices! Complete range of colors and sizes! Every imaginable style—the same exclusive high-grade modes that women are choosing right now for vacation days and coming events.

Hats for all moments when one MUST look charming. For the formal afternoon—to complete the smart street costume—to achieve the final jauntiness of the swagger sports outfit. See our special week-end values.

1212 Douglas Street — Mallek's — Telephone 1901

LIMITED

ONLY ONE STORE

RT. REV. M. DRISCOLL DIED IN HALIFAX

Halifax, June 13.—Right Rev. Mgr. Michael Driscoll died here to-day aged seventy-four.

ANNOUNCEMENTS

Ask your grocer for Hollybrook Creamery Butter; quality guaranteed. ***

+ + +

No need to suffer when Varex treatment gives relief. Local clients satisfied. Room 1, 406 Fort. Phone 2189. ***

+ + +

Butter—Insist on the best local fresh made Salt Spring Island creamery. ***

+ + +

Munroe Miller's Saanich meetings West Road Hall, Keatings Cross Road, Thursday 12. Friday 13, Tillicum School at 8 p.m. Alderman Woodward, John Connell and candidate. ***

+ + +

Women's Canadian Club garden party at Butchart Gardens, Tuesday, June 17. Special trains from Interurban Depot at 2.30, returning at 6 p.m. Return fare 50c. Motors will meet trains at Tod Inlet. Afternoon tea and attractive programme. ***

LOWER COAL PRICES

Prices for cash and delivery this month:

Nanoose Wellington Double Screened Lump, per ton $11.25

Nanoose Wellington Double Screened Nut, per ton $10.75

50c increase per ton next month

WALTER WALKER & SONS, LIMITED

Oldest Coal Dealers in B.C.

635 Fort Street Phone 3667

Fitting Men and Women by the Dozens Daily

Our perfect-fitting method and unusually low sale prices draw the crowd. Remember, this is our 30th ANNUAL SUMMER SALE.

Reg. $60. Sale Price $40.00

Reg. $45. Sale Price $30.00

Reg. $50. Sale Price $35.00

Reg. $40. Sale Price $27.50

Phone 2689 CHARLIE HOPE 1434 Gov't. St.

THE BRITISH FOOTWEAR SALE

$40,000 Stock of Stylish Quality Shoes Sacrificed

The best in Footwear, such as Church's, Slater's, Empress and Georgina's. Crowds of Men, Women and Children are attending this Phenomenal Sale and getting the greatest Shoe Bargains of their lives.

HERE ARE A FEW OF THE HUNDREDS OF BARGAINS FOR SATURDAY. BE ON HAND EARLY TO-MORROW

Ladies' Log Cabin Suede Sandals, new stylish patterns; all sizes. A wonderful bargain at $4.90

Ladies' British Brogues, with fringe tongues, in brown willow calf and grey suede. Regular $11.00, Sale Price $7.90

Ladies' Black Kid Oxfords, with twin soles, suede lining; sizes 2½ to 4½. Regular $5.00. A most amazing buy $1.45

Ladies' White Canvas Shoes, a large selection to choose from, in straps and Oxford styles; all sizes. Sale Price $2.45

Men's $10.00 Black Calf Boots at less than to-day's wholesale cost. All Goodyear welted soles; all sizes. A value which may never come again $2.90

Men's Slater Boots and Oxfords on the newest and smartest lasts. These well-known quality shoes are marked at this amazingly low price $6.90

Children's Shoes at Sale Prices. Every Pair of Church's British Shoes Reduced. Buy Now At These Genuine Reductions

Hundreds of other wonderful Shoe Bargains displayed in the windows and on the racks.

Men's $8.00 Brogue Oxfords, all solid leather, with double soles. A handsome shoe. Sale Price $3.50

Children's White Running Boots at ..... 75¢

Boys' White Running Boots at $1.00

MUNDAY'S

The British Boot Shop

1115 Government Street

100 SMART HATS

REDUCED FOR SATURDAY'S SELLING AT

$7.75

ACTUAL VALUES $15.00

—AND IF YOU ARE PARTICULAR ABOUT THE HAT YOU CHOOSE YOU'LL APPRECIATE THESE.

WHITE, Sand, Gray, Black and Black and White are vogue for Summer Days. The greater part of the Summer is ahead of you, and a new stunning Hat will add much to the pleasure of your Summer gaieties. There is something surprising and different about all our Hats, and when they are reduced to $7.75, they offer splendid values that you really should not miss.

—Main Salon

STUNNING HATS FROM THE BARGAIN BASEMENT AT

$4.75 - $2.95 - $1.95

IF SOMEONE told you that they would give you four Hats for one you would certainly be excited. And that is really what our Bargain Basement does for you. You can buy four Hats here for the price of one anywhere else. A new arrival of modish Hats, fresh and Summery styles, both wide and narrow brimmed, carefully made and deftly styled. Plenty of White and a host of high colors in Trimmed and Sports wear.

—Bargain Basement

LITTLE GIRLS' HATS REDUCED

BRING your little girl to-morrow. Our display is at its best. You can make your selection easy. Prices at from **$1.00** to **$3.95.**

THE SOUTH AFRICAN PLUME SHOP

747 Yates Street VICTORIA'S LARGEST MILLINERY SALON **Phone 2818**

NEED OF TAXATION CUT EMPHASIZED

Bond Dealers' Association of Canada Urges Economy in Public Administration

B.C. Government's Financial Reports Highly Commended

Toronto, June 13.—Emphasizing the need of a cut in general taxation and strict economy in all departments of business and public administration ,the central committee of the Bond Dealers' Association of Canada last night presented its annual review of the bond situation in Canada at the evening session of the association's convention.

The report said in part:

"The necessity for closer scrutiny and closer study of municipal conditions on the part of the municipalities themselves and on the part of municipal officials which present debt loads and problems have gendered imperative, makes the reports of various departments of our provincial governments where they exist of far greater and vital importance than ever, not only to the municipalities themselves, but to the holders of municipal securities and likewise to the dealers."

DEBT REPORTS

It was declared that the reports dealing with their public debts at present issued by Manitoba, Ontario and New Brunswick were practically worthless, while those of Alberta, Quebec and Nova Scotia were classed as good, with some defects. The reports from British Columbia and Saskatchewan were highly commended.

INTEREST DEFAULTED

Referring to Western municipalities that have defaulted on interest payments, the report said in part:

"While the year just closed has been disappointing in important ways, general conditions of the defaulting municipalities in some of our provinces is showing a gradual betterment.

"In British Columbia the only case outstanding is that of Port Coquitlam."

The association elected J. A. Eccles, Montreal, as president, and L. W. Hicks, Winnipeg, as Western vice-president. The Western directors are A. N. Strang and Harry Ford, Winnipeg; D. K. Horn, Moose Jaw; H. M. E. Evans, Edmonton; S. Burk, Vancouver.

An Extraordinary Offering Of

Exclusive Afternoon and Street Frocks

Here Saturday

At $25.00 and $29.75

To-morrow we will place on sale a Special Purchase of Women's and Misses' beautiful Afternoon and Street Frocks which represent the best dress values offered here this season. There are no two alike, and you will be delighted with the many charming modes to select from. On Sale at **$25.00** and **$29.75**

View Window Display

Sale of Plaid and Striped Wool Sports Skirts at $4.95 Continues Saturday

Continuing Saturday the Sale of Novelty Wool Plaid and Striped Sports Skirts, in plain and pleated styles. These Skirts are exceptional value at **$4.95**

Two Very Special Coat Bargains

At $12.50

Women's Sport Coats of a good quality polo cloth, in shades of fawn and Lovat mixtures. Made in a good smart tailored style, with notch collar and patch pockets. Exceptional value. Saturday **$12.50**

At $35.00

Women's smart-looking all-wool Tricotine Coats, full silk-lined, fastening at side with long novelty buckle in shades of sand and log cabin. A deep crush collar adds a smart touch to these popular weight Coats. A real bargain Saturday at **$35.00**

House Dresses and Aprons at Special Prices

House Dresses of good quality percale, in sizes 36 to 42. Very special value Saturday at **$1.50**

Women's Kitchen Aprons, of gingham and print, neat designs. Special at .....**90¢**

Kitchen Aprons of navy blue print with white dot, good quality and good value at **50¢**

White Cooking Aprons, with round or square bibs. Good full size. Special at .....**90¢**

Household Rubber Aprons, in blue and white, mauve and white, also black and white check design. Very special value Saturday at .....**75¢**

Extra Special! Women's All-wool Navy Tricotine Suits

Tailored Styles, with the New Long Coats

Here is a real genuine Suit Bargain for Saturday shoppers. These Suits are of a fine quality all-wool navy tricotine, beautifully tailored and the coats silk-lined. They are indeed remarkable value at **$32.50**

Sizes 16 to 44.

A Wonderful Bargain at **$32.50**

Week-end Bargains in the Children's Section

Children's Straw Hats selling Saturday at reduced prices; all smart styles.

Regular to $2.25, for ...**$1.75**

Regular to $3.25 for ... **$2.25**

Rompers for kiddies 6 months, 1 and 2 years; in pink, blue and sand. Special at .....**75¢**

Children's Bloomer Dresses, in chambray, trimmed with check gingham; sizes 2 to 6 years. Special **$1.25**

Children's Bloomer Dresses, in cotton crepe and seersucker; in yellow, blue and brown; sizes 2 to 6 years. Special **$1.50**

Gingham Tub Frocks, for girls 7 to 14 years of age. Splendid quality and very unusual value at **$1.50** and **$1.90**

Girls' Navy Serge Pleated Skirts, made with bodice, for ages 6 to 12 years. Saturday Special at **$2.25**

Sale of Hosiery Offers Real Values Here Saturday

Black and Colored Cotton Lisle Hose at 4 Pairs for $1.00

Women's Fine and Good Wearing Cotton Lisle Hose in white, sand, navy and brown, with reinforced heels and toes. Exceptional value at 4 pairs for **$1.00**

Silk Lustre Sports Hose at 89c Per Pair

English Silk Lustre Sports Hose, in black, nigger coating, grey and fawn, sizes 9 and 9½ only. A splendid Hose for Summer sports wear. On Sale at, per pair .....**89¢**

Plain and Fancy Silk Hose, Regular to $3.75, for $1.95 Pair

Clearing Odd Lines of High Grade, Plain Clocked and Fancy Striped Silk Hose in black, white and colors, broken sizes. Formerly priced regular up to $3.75 per pair. To clear at **$1:95**

Holeproof Silk Hose, Special $1.00 Per Pair

Holeproof Silk Hose with deep elastic ribbed tops and reinforced lisle soles in colors of sponge, log cabin and cloud. A Hose that will give excellent wear. On sale at, per pair **$1.00**

500 Pairs of Women's Silk Lisle Hose

In Plain, Clocked and Striped

SATURDAY **69c** Per Pair

Women's Fine Silk Lisle Hose in plain, clocked and striped. In black, white, and all the most wanted colors. Sizes 8½ to 10. Excellent quality and very unusual value Saturday, at, per pair .....**69¢**

SATURDAY **69c** Per Pair

Girls' Pullover Wool Sweaters, Special at $3.90

Sizes 10, 12 and 14 years

Knitted all-wool Pull-over Sweaters for girls 10, 12 and 14 years. In shades of blue, flame, sand and navy. All smart styles and very exceptional value Saturday at **$3.90**

BATHING CAPS SPECIAL AT 19¢

Angus Campbell & Co., Ltd

1008-10 GOVERNMENT STREET

KNITTING WOOL 2 BALLS FOR 25¢

SCIENTISTS WILL SPEAK IN CANADA

Toronto, June 13 (Canadian Press).—Citizens and scientific organizations throughout the country will take advantage of the presence in Canada of the distinguished scientists who will attend the sessions of the British Association for the Advancement of Science in Toronto August 6 to 13. Full programmes for the prominent visitors are being formed by the committee in charge at the University of Toronto, and in addition many of the delegates less well known, owing to the specialized nature of their fields, are accepting invitations to deliver lectures at various places in Canada and the United States.

It is hoped a number of the delegates will be able to speak in cities in the East before the conference. The Canadian Club at Montreal hopes to be addressed by officers of the Association and negotiations are under way with the Associated Canadian Clubs in Toronto and other Ontario cities.

The League of Nations Society and the Eugenics Education Society are among organizations which have arranged Ontario meetings to be addressed by delegates.

AT UNIVERSITIES

Many of the savants will deliver certain of the annual memorial lectures at Universities on this continent, and some will remain during the Winter to fill chairs as visiting professors. Prof. W. L. Bragg of the University of Manchester, will give courses at the Summer session of the University of Michigan, and Prof. A. S. Eddington of Cambridge University, will deliver a series of lectures in the department of physics at the University of California.

There will be joint meetings in connection with the trip to the coast of the special British Association trains, and in addition many of the scientists will be guests at the annual meetings of medical and technical organizations in the United States. The American Phytopathologists and the Northwestern Association of Horticulturists are two groups which are co-operating with the committee in Toronto.

TO VISIT NIAGARA

Large parties are being made up to our Northern Ontario and the Niagara Peninsula, and special trips will be made by groups which have particular interests, such as engineering projects or University centres.

Over 200 European mathematicians are already pledged to attend the sessions of the International Mathematical Congress to be held jointly with the sessions of the British Association, according to latest cabled advices from Prof. J. C. Fields, who is making arrangements in Europe. It is anticipated some 400 mathematicians in all will attend the congress, as many of those invited have not yet replied.

MAKING READY FOR BIG CONVENTION

Workmen Altering Madison Square Garden, N.Y., For U.S. Democratic Event

New York, June 13.—The vast amphitheatre of Madison Square Garden is reverberating these days with the clamor of an army of workmen and a corps of architects, who have invaded the historic old structure to dress it up for the National Democratic Convention, which is to begin June 24.

The Democratic Party will be in possession of the Garden until July 15 under the terms of the executive committee's lease with Tex Rickard. Day and night, from now until convention time, the metamorphosis of the picturesque place will continue. Then, immediately the delegates finish their nominating and adjourn, will begin the laborious process of converting the Garden into its old self again.

WILL COST $80,000

The whole job, on which it originally was intended to spend about $40,000 will cost approximately $80,000, according to George F. Mara, director of convention arrangements. First plans for alterations were elaborated to include the installation of thousands of more comfortable seats than the Garden boasted, the erection of speakers' and press platforms, the installation of new ventilating systems, and a thousand-and-one odd jobs that will add to the beauty and comfort of accommodations.

This probably will be the Garden's farewell bow to the public as an auditorium for political sessions on such a grand scale, for it was announced that it would soon be razed so that a towering commercial structure could be erected on the site.

A GREAT OVAL

To the Democratic convention delegates and visitors Madison Square Garden will present the appearance of a huge oval basket with flat bottom and terraced sides. The speakers' platform, with seats for 353 delegates, will push out from the long side of the oval facing South.

Platforms for the press will flank the speakers' stand, on a level three feet and four inches below it and extending right and left almost to the far ends of the oval. There will be seats for 950 news reporters and editors.

Then directly in front of the speakers' stand, but seven feet three inches below it, will be arrayed the ranks of delegates, with alternates flanking them to right and left at the same level.

12,200 SEATS

Overhanging the bottom of the bowl will be the boxes, seating six to ten persons, which will be given over to those who have contributed to the party or local citizens' convention fund. Above them will stretch tier after tier of seats, extending away up to the Garden roof, for Governors, Congressmen, public officials, notables and party workers who fall within the "visitors" classification.

There will be 12,200 seats in all, arranged in sections with wide aisles which will make for easy exit and a minimum of work for the ushers. New York City's share of the visitors' places will be 2,300.

DEPUTY MINISTER SAYS BANK REPORTS SHOW TRUE STATE

Ottawa, June 13.—A statement as to the working of the Finance Act was made to the Commons Banking and Commerce Committee yesterday by J. C. Saunders, Deputy Minister of Finance, who said the advances under the act were available only to banks.

The Deputy Minister refused to admit, under questioning, that the department under the present law was "merely an adding machine," asserting the department was able to tell the condition of the banks "unless there is roguery or knavery."

He expected Canadian bankers to be honest.

Mr. Saunders said he was "certainly" satisfied that the returns now being received showed the true conditions of all the banks.

The returns now received would not enable him to tell whether any banks had loans in a company in liquidation, he said in reply to a question.

In reply to further questions he said he believed the time had come for Canada to go on a gold basis, as at present Canada held forty-two per cent. of gold against Dominion notes.

Astonishing Low Prices

For Early Shoppers On Saturday

The Biggest Shoe Store in Victoria With the Lowest Prices Will Save You Money

Mothers will be glad when they can get children's White Canvas Boots, with leather soles and low flat heels, size 8 to 10, and so cool and light for Summer. Saturday Special.. **$1.00**

Ladies, Stop! Look! White Canvas Boots for dress, outing and holidays. Leather soles and heels. Mostly small sizes. Special **50c**

New lines of Ladies' Colored Silk and Ribbed Hosiery. Special at **$1.00**

Misses' White Canvas Pumps and Strap Slippers with leather or rubber soles and low heels. Size 11 to 2. Values to $3.00. Saturday Special.... **98c**

OLD COUNTRY SHOE STORE

635-637 Johnson Street

Victoria Daily Times

FRIDAY, JUNE 13, 1924

Published Every Afternoon Except Sunday by THE TIMES PRINTING AND PUBLISHING COMPANY, LIMITED
Offices: Corner Broad and Fort Streets

Business Office (Advertising) ..... Phone 1090
Circulation ..... Phone 3345
Editorial Office ..... Phone 45

SUBSCRIPTION RATES

To France, Belgium, Greece, etc...$1.00 per month
City delivery .....$1.00 per month
By mail (exclusive of city)—Canada, Great Britain and United States...$6.00 per annum
Published Every Afternoon Except Sunday by

OUR DEBT

IF the Pacific Great Eastern Railway had not been built, and if there had been no war, budgeting in British Columbia during the last eight years would have been an agreeable task for any Minister of Finance.

But the P.G.E. is a reality and the mess which William Hohenzollern presented to the world is still a long way from being cleared up. Mr. Bowser and General MacRae, however, have emulated the ostrich and prefer to talk provincial finance as if the road "from nowhere to nowhere" were still a creature of the imagination and four and a half years' war a bad dream.

Go back to 1916 and then jump to 1924. When Mr. Bowser left office there was $54,488.25 in the treasury to meet immediate liabilities amounting to $4,094,000. In 1924 British Columbia's credit is equal to that of the Dominion of Canada and her bonds sell higher than those of most of the Provinces. Few will fail to appreciate what has been done by the Government in the meantime.

When it comes to the public debt, critics of the Government get a thrill out of their comparisons of the liability of 1916 and provincial obligations at the present time.

Will Mr. Bowser or General McRae tell the people of Vancouver that the University should not have been completed, that the P.G.E. should have been abandoned, that the orchardists of the Okanagan should have been left to their own devices, that the demands of the returned soldiers should have been refused, that the housing proposals of the Dominion Government should have been turned down, that the work of the Land Settlement Board was unnecessary, that other pressing matters which owed their birth and growth to the war should not have been regarded as obligations to be discharged?

When Mr. Bowser adds up the public debt and makes it $90,000,000 he is only deceiving the electors. The actual gross debt is $71,432,261, but if both he and General McRae would be honest with themselves and the people whose support they seek, they would allow for nearly $20,000,000 in securities and sinking funds, a revenue-producing debt—upon which the Province receives 6.20 per cent. per annum—of $14,592,325, which reduces the debt to $38,775,267.08.

How could the works we have mentioned have been carried out without borrowing? Would Mr. Bowser or General McRae have preferred the dole system? Yet the financial world puts British Columbia on a par with the Dominion of Canada when there are bonds to be sold.

COOLIDGE NOMINATED

THE nomination of President Coolidge by the Republican Party yesterday was a foregone conclusion. No other name was seriously considered, the two insurgents, Senators Lafollette of Wisconsin, and Johnson of California, polling only forty-four votes between them, against the President's 1,065.

There was more competition for the nomination of vice-president, for which it was expected Frank Lowden of Illinois would be chosen. Mr. Lowden, who is a strong man of marked ability and high integrity, was a formidable aspirant for the presidential nomination four years ago. It was the deadlock between him and General Wood which resulted in the nomination of Mr. Harding. Yesterday Mr. Lowden declined to accept the vice-presidential nomination and General Charles Dawes was selected after a contest with Herbert Hoover.

General Dawes was a leading member of the commission which recently reported on Germany's ability to pay reparations and the prominence he gained in this relation no doubt was largely responsible for his nomination.

The Democrat convention which is to be held in New York will have a harder nomination problem to solve. It must decide between a number of strong aspirants, notably Wm. McAdoo, Albert Smith, the popular Governor of New York State, and Oscar Underwood, an able and distinguished Democrat leader from the South.

Very shortly the voters of the United States will be bombarded with a multitude of counsels from various quarters, about three-fourths of which will be wasted. Unless economic conditions become unusually unfavorable the tendency of public sentiment is likely to be in favor of giving Coolidge a better opportunity of showing what brand of statesmanship he possesses than he has had since President Harding's death.

THE LOG EXPORT DRUM

EXPORT of logs from British Columbia to the United States continues to be a nightmare to our morning contemporary. It sees nothing but dire disaster ahead of British Columbia unless the Conservative Party can be commissioned to do the business of the Province and put an end to it.

This morning's expression of our contemporary's concern would lead the unwary to believe that it has a fund of information upon which to base its advice to the electors. But we shall hazard the guess that those who have shown interest in the controversy will ask themselves why The Colonist withheld its advice and data from the Pulp and Paper Commission when it came to Victoria to examine conditions in their entirety. Not a single bit of assistance did it give that important body. Its editorial voice on the question was as silent as the grave.

Nor need the average man worry about this sort of political drum beating because out of 2,511 million feet of timber cut in 1923, 2,288 million feet was manufactured in British Columbia.

The logs which were exported last year would not have been marketed otherwise, and, as the evidence before the Commission which sat here showed, large sums would have been lost to this Province. In that case we presume the Government would have been attacked for injuring the logging industry.

HALIBUT AND GRAND OPERA

NO longer are mariners who ply out of Prince Rupert to be denied their grand opera while they are teasing halibut into their nets. Already one of the members of that important fleet has installed a radiophone and from now on will keep in touch with the outside world.

As the news of Western progress gradually jars the Old World out of her narrowness there will be fewer people in Great Britain who will think Canada is covered with snow for the greater part of the year. The homesteader will be regarded as less of a Robinson Crusoe than he is in many quarters at present, and the average mind abroad will cease to populate the unsettled section of Canada with penguins and polar bears.

BUT HERE ARE THE FIGURES

THAT Provincial Party is amazed that we should be so ill-informed as to declare that there is plenty of available agricultural land in British Columbia.

The Party's literature contains the statement that there is very little of it in this Province.

Let us look at the figures. Altogether there are 22,608,000 acres of available agricultural land, occupied and unoccupied, in British Columbia. Of this amount, 4,612,893 acres had been surveyed as such by the end of 1922. All this is available.

The area of occupied farm land in the Province at the present time totals 2,860,593 acres. Improved farm land runs into something like 544,464 acres.

Latest official statistics indicate that the area in field crops has reached a total of 345,201 acres, and from this one source alone produce to the value of $13,000,000 a year is obtained.

Agricultural products from the comparatively small amount of land at present occupied in British Columbia were worth $59,159,798 last year.

Mr. Pattullo's policy is to settle the vacant areas and make them produce. If he is given a chance he will do it.

John Bull will pay another bit off his debt to the United States on Monday. This time it will amount to $69,000,000.

Mayor Hayward says he has reduced taxation in the city. The Mayor is a humorist and is always ready to crack his little joke. Unfortunately, there are many holders of tax notices who will fail to see the point.

It is a safe bet that Andrew Wright, Provincial candidate, did not invest in any of General McRae's companies. If he had done so he would not now be running for the General. He would be running after him—with an axe.

Mr. Bowser says that eighty per cent. of the vote next Friday will be Conservative, and that the Provincial Party will not win more than two seats. Readers, please note: The same gentleman said that the Conservatives would sweep the country in 1916 and again in 1920.

A knowledge of racehorses no doubt is an excellent thing in its place. But as a qualification for a legislator, especially for so important a constituency as Saanich, it counts for very little. Mr. Coventry, however admirable may be his personal qualities and laudable his political ambition, has nothing to put in the scales against the long experience of the Hon. F. A. Pauline as a businessman and legislator.

DEATH, TAXES, AND CAL

From The Providence Journal

The only sure things, according to the old saying, are death and taxes. How about the nomination of Calvin Coolidge?

MATRIMONIAL MATHEMATICS

From The Brandon Sun

Men age fastest. When they were married he was 21 and she 20. Now he is 40 and she is only 29.

IF THEY HAD THEIR WAY

From The Manitoba Free Press

If some knockers of the Canadian National had their way it would not be possible for the management to fire a section foreman without answering for their conduct to the senate.

NOBODY'S LOOT

Put no touch on this perilous fruit—
Its bloom is not dust.
Let it hang from the bough—it is nobody's loot—
It will fall when it must.

You would rather have fruit made of firm wax—
It is life you resent,
Life, and the waiting for boughs to relax,
And the sharp descent.

You are afraid the fall will spatter
A juice like death—
So you would pull it down, and shatter
Its bloom with your breath.

You would pull it down because it is strange
And you have not known it—
If beauty like this must ever change,
Stand back and stone it.

Put no touch on this perilous fruit—
Stand away from the tree,
Away from the tangle of grass and root
Where the fall will be.

—By Louise Townsend Nicholl.

Dr. Frank Crane on "Providence"

(Copyright)

NO one can see Providence who is incapable of generalities. Providence represents an idea; and if one is going to form his opinions by single instances, if he is incapable of recognizing exceptions, he should let ideas alone.

He had better stick to mowing the lawn or tinkering with the automobile.

In fact, the difference between the ripened mind, the mind that you call cultured or educated, and the naive mind of the child or the dishwasher is, first, the power to generalize, and second, the will to form one's judgment and govern one's conduct by generalities.

A belief in Providence amounts to a belief that the universe is controlled by a governing mind. I say mind and not force; for mind has a purpose, it cares; force is indifferent, it does not care.

There can be no such distinction as that which is made between General and Special Providence. If there is any Providence at all it must attend quite as carefully to the orbit and movements of an electron as to the course of Arcturus.

The human mind is finite; it thinks clearly only as it brushes aside all non-essentials and distracting things and concentrates upon one. But if there is any mind at all managing the universe, that is to say, if there is any Providence, it must be a mind that does not have to do this.

I believe in Providence and that Providence, and not law or force, is governing everything in the universe for the simple reason that I believe that mind is superior to force and law.

I know that a thought can create a cathedral. And I know that the cathedral continues to stand only so long as it corresponds to certain thoughts in the minds of men.

I know that thought and the functioning of mind is the greatest known force. And I cannot conceive of Providence as being of any lesser sort of thing than my own mind. The whole cannot be less than one of its parts.

The other day an earthquake jiggled the roulette balls in the Casino at Monte Carlo and increased the rake-off of M. Blanc a perceptible amount.

There is a kind of brain to which this sort of thing is a proof that there is no Providence or that Providence is careless or cynical.

I am glad I do not have that kind of brain.

Disciplining the Iroquois—Expedition Against Senecas

TO succeed the great Frontenac when he was recalled to France in 1682, came as Governor to Canada M. Le Febvre de la Barre, elderly and quite incapable of handling the savage enemies and even allies of the French. Two years later he was recalled from the colony whose security had suffered during his short administration, and was replaced by the Marquis de Denonville. The latter, a man of more decision, fell short, however, in the qualities of character necessary to dominate the dangerous situation in New France, a handful of colonists holding the vast basin of the St. Lawrence, amid a savage population, and dependent on the natives of the West for the fur trade which was the very life-blood of the settlement.

Denonville could not understand the savages. They answered to no ordered rules of conduct such as he had been bred to. They disgusted him. He resented their existence and the necessity of his dealing with them at all. However, things had soon come to such a pass that he realized that he would have to do something to impress them. French prestige was very low, both with enemy Iroquois and with friendly Algonquins, and also with the Huron remnants in the West. He decided on a show of force.

On June 13th, 1687, the expedition set out from Montreal. There were fifteen hundred Frenchmen, half regulars, half militia, under the command of the Chevalier de Callieres, Governor of Montreal. Under him, commanding the militia, were the gentry of New France, among others the seigneurs Le Moyne de Longeuil, one of the fighting Le Moynes; de Berthier, de Lavaltrie, de Granville. In addition there were five hundred Christian savages from the various missions the French had established near the settlements. The whole was commanded by the Governor himself, with the Chevalier, later the Marquis, de Vaudreuil as his chief-of-staff. Slowly this force toiled up the St. Lawrence with its baggage and supplies, and arrived at Fort Frontenac on July 1.

HERE a swift messenger brought word to Denonville that a thousand coureurs-de-bois and Indians of all the Western nations were awaiting his orders at the mouth of the Niagara River, under the leadership of the capable explorers and bushrangers La Durantaye, Due Lhut and Tonty, friend of La Salle. He appointed as rendezvous Irondequoit Bay, on the southern shore of Lake Ontario. There both forces arrived on the same day, July 10, and camped, a motley collection of savages, half-savage French woodsmen, rough colonists, and French just out from the centre of civilization.

On July 12, in the intense humid heat of Summer in the primaeval forest, the whole expedition started its advance by the broad, well-beaten trail which led twenty-two miles southward into the heart of the country of the Seneca nation of the Iroquois. There stood their great town Gannagaro, close to the present village of Victor in New York State. The three leaders of the coureurs-de-bois commanded the screen of scouts with their adventurers and the Indians. Behind came a vanguard of more coureurs-de-bois and Indians under De Callieres. Behind this came the main body of over two thousand under the Governor himself.

The next afternoon, as the column neared the Seneca town, with yells and whoops and clatter of musketry, the dense underbrush became alive in front and behind the vanguard. The confusion was so great and the noise so terrifying, that there was almost a panic among the regulars and militia of the main body. The coureurs-de-bois and some of the Indians stood their ground and soon had the situation in hand, for the Iroquois, surprised that the vanguard was not the whole force, vanished with their numerous wounded at the arrival of the main body.

Next morning the French advanced the mile and a quarter to the village, which they found the Iroquois themselves had burnt. They destroyed the stocks of maize remaining, slaughtered the Iroquois herds of swine, and cut down the standing maize. Then they destroyed in similar manner the three other Seneca towns with their grain and stores. Meanwhile the Senecas themselves were safe among their kindred eastward, and returned when Denonville withdrew ten days later. The blow was not crushing and they meditated revenge that Winter.

The sole value of the venture was a slight raising of the French prestige among the Western tribes and the hindering of the English from extending among them their influence.

Save Money

QUALITY THE SAME BUT PRICES REDUCED

June is the month in which to order your Coal, but be sure that it is

KIRK'S Wellington

the Coal which "DOES LAST LONGER"

KIRK COAL CO., Limited

1212 Broad St. Phone 139

MAYBLOOM TEA

The Triumph of Expert Tea Blending. Sold by Grocers throughout Canada.

TO PRESENT PLAYLET

Rehearsals are progressing satisfactorily for the humorous playlet "Strictly Business" to be given in St. Columba Presbyterian Sunday School room Wednesday evening, June 18, according to the report of Mrs. MacCrimmon, director of the play. The Ladies' Aid Society, for whose benefit the entertainment has been arranged, will be assisted by members of the Young People's Society and by local artists. The full programme is as follows: Pianoforte solo, Mrs. Wm. Andrus; tenor solo, Mr. J. Donaldson; violin solo, Mr. R. Hammond; recitation, "Ma and Ouija Board," Miss Ruth Campbell; cornet solo, Mr. S. Rogers; mandolin duet, Misses Turnbull and King; bass solo, Mr. W. H. Ruffell. The cast of the playlet "Strictly Business" will include Mr. J. S. Adam, Miss Ruth Campbell, Peggy Gelling, Mrs. Bowers, Miss Minnie Morrison, Miss G. Adam, Mrs. Agar, Mrs. MacCrimmon, Mrs. Hudson, Miss Mary Dyer, Miss Margaret Riach, Miss Viola Johnson, Miss C. Riach, Miss Gardner and Miss V. Johnson.

RADIO PROGRAMME

FRIDAY, JUNE 13

KLX—Oakland Tribune, Oakland; 509 Metres.
From 8 to 10.20 p.m.—Big musical feature programme.
KPO—Hale Bros', Radio Station, San Francisco; 423 Metres.
From 4.30 to 5.30 p.m.—Rudy Seiger's Fairmont Hotel Orchestra, broadcast by wire telephony.
KFSG—Angelus Temple, Echo Park, Los Angeles; 278 Metres.
From 8 to 9 p.m.—Crusaders' meeting. Address by Judge Carlos S. Hardy, justice Superior Court. Madeleine Gilliland, Santa Monica Choral Society and Community Orchestra of twenty members under direction of J. Lancaster O'Grady, assisted by Mrs. Mary Clegg, pianist. Mrs. E. Kotto, president. Evangelistic address by Aimee McPherson.
From 9 to 10 p.m.—Programme by courtesy of Maude Reeves-Barnard and pupils. Temple Silver Band.
KHJ—Los Angeles Times, Los Angeles; 395 Metres.
From 6.45 to 7.30 p.m.—Children's programme, presenting Prof. Walter Sylvester Hertzog. Weekly visit by Richard Headrick, screen juvenile. Bedtime story by Uncle John.
From 8 to 10 p.m.—Programme arranged through the courtesy of Louise Gunning, soprano.
From 10 to 11 p.m.—Art Hickman's dance orchestra from the Biltmore Hotel.

SATURDAY, JUNE 14

KPO—Hale Bros', Radio Station, San Francisco; 423 Metres.
From 1 to 2 p.m.—Rudy Seiger's Fairmont Hotel Orchestra, broadcast by wire telephony.
From 2.30 to 3.30 p.m.—Programme under direction of Sam Schildkret, flutist.

Sidelights on a Great Industry

The Prime Publicity-Maker

FOREST INDUSTRIES CONSTITUTE B. C.'s FINEST ADVERTISEMENT

World Interest in British Columbia Lumber Great Factor in Our Progress

"Hamlet with Hamlet left out" is a well known and a well worn quotation, but nothing else could better describe the Province of British Columbia without its forest industries. These industries put British Columbia on the map, and are mainly instrumental in keeping it there.

Publicity of the right kind is the important need of the Province today, for it is publicity that attracts capital and citizens of the right kind.

The lumber industry is without doubt the greatest factor in keeping the eyes of the business men and investors of the world on British Columbia. In a private letter received recently in Vancouver from a Scottish woollen merchant, the following passage occurs: "British Columbia lumber is without doubt the finest advertisement Canada ever had in its life."

Whenever a traveller from this Province meets a business man overseas, the conversation inevitably turns upon the unique products of the B. C. forests, and the industry engaged in harvesting them.

Fully half of the questions received in letters from abroad to commercial interests in this country are for information concerning some form of the lumber industries activity.

The prosperity of British Columbia may truly be said to be dependent upon the unhampered progress of its forest industries.

This series of articles communicated by the Timber Industries Council of British Columbia

(Advt.)

Coal

Best Wellington

Nut .....$10.75 per ton
Lump .....$11.25 per ton

Victoria Fuel Co., Ltd.

1203 Broad St. Phone 1377
A. R. Graham E. M. Brown

Small Size

A Delicious Treat for the whole family.

Take home a package.

Appetizing served in any style.

PACKED IN TWO SIZES

The Biscuit with a flavor

Large Size

McCORMICK'S JERSEY CREAM SODA BISCUITS

PROVINCIAL PARTY OF B.C.

Meeting at Pantages Theatre, Friday, June 13, at 8 p.m.

Speakers:

L. G. McPHILLIPS, K.C., of Vancouver, B.C., and Others

DAVID SPENCER, LIMITED

Store Hours: 9 a.m. to 6 p.m.; Wednesday, 1 p.m.; Saturday, 6 p.m.

Fresh Meats

CASH AND CARRY

Quality Meats, Sanitary Methods, Low Prices.

Young Local Mutton

Shoulders, half or whole, per lb.	22¢
Legs, half or whole, per lb.	30¢
Rib Chops, per lb.	30¢
Loin Chops, per lb.	40¢

Small Firm Grain-fed Pork

Shoulders, 5 to 7 lbs., foot off, per lb.	13¢
Butts, 2 to 5 lbs., meaty, per lb.	17¢
Loins, 2 to 5 lbs., rind on or off, per lb.	23¢
Legs, 4 to 6 lbs., foot off, per lb.	25¢
Pork Steaks, per lb.	18¢
Loin Pork Chops, per lb.	25¢

Prime Steer Beef

Blade Bone Roasts, per lb.	9¢
Cross Rib Roasts, per lb.	13¢
Rump Roasts, per lb., 21¢ and	19¢
Sirloin Tip Roasts, per lb., 23¢ and	16¢
Rolled Prime Ribs, per lb	23¢
Rolled Pot Roasts, per lb.	14¢
Mince Steak, per lb.	12¢
Oxford Sausage, per lb.	12¢

2¢ a lb. off cash and carry meats between 9 and 10 a.m.

Regular Counter—Delivered

Two deliveries daily, 8 a.m. and 1.30 p.m.

Small Roasts Milk-fed Veal, per lb.	23¢
Filet Roasts Milk-fed Veal, per lb.	33¢
Legs Guaranteed Spring Lamb, per lb.	42¢
Rolled Prime Ribs, per lb.	25¢
Sirloin Tip Roasts, per lb.	25¢
Cambridge Sausage, per lb.	20¢
Little Pig Pure Pork Sausage, per lb.	25¢
Fancy Broilers, per lb.	50¢
Fancy Fowl, 4 to 8 lbs., per lb.	28¢
Centre Cut Loins Pork, per lb.	27¢

Bakery Specials

Currant Cup Cakes, per dozen	20¢
Eccles Cakes, per dozen	20¢

Candy Specials

Riley's Butter Nuts, per lb.	60¢
Chocolate Bars, all 6 for	25¢

Groceteria Specials

Empress Black Currant, Raspberry or Strawberry Jam, 4's, per tin	74¢
Pacific Milk (Tall) or Carnation, per tin	10½¢
Finest Raisins, per lb.	9¢
White Swan Laundry Soap, per box	19¢
Grape-Nuts, per pkt.	14½¢
Finest California State Asparagus, per tin	21¢
H. P. Sauce, per bottle	25¢
Purity Table Salt, per carton	10¢

Provision Counter Specials

Spencer's Creamery Butter, while it lasts, per lb.	30¢
Spencer's Standard Picnic Hams, per lb.	15¢
and	16¢
Spencer's Superior Brand Butter, per lb.	45¢
Spencer's "Prime" Butter, per lb.	44¢
3 lbs. for	$1.29
Spencer's "Springfield" Brand Butter, lb.	37¢
Spencer's Pride Side Bacon, sliced, per lb.	45¢
Spencer's Peameal Back Bacon, sliced, lb.	45¢
Spencer's Standard Side Bacon, sliced, lb.	36¢
Spencer's Own Ayrshire Roll, lb., 40¢ and	35¢
Spencer's Own Roast Pork, per lb.	50¢
Spencer's Own Boiled Ham, per lb.	55¢
Spencer's Own Baked Ham, per lb.	65¢
Spencer's Own Pressed Ox Tongue, per lb.	75¢
Spencer's Standard Side Bacon, half or whole, per lb.	29¢
Spencer's Pure Beef Dripping, per lb.	11¢
Spencer's Own Corned Beef, per lb.	45¢
Spencer's Own Weenies, per lb.	30¢
Spencer's Own Head Cheese, per lb.	20¢
Spencer's Own Potato Salad, per lb.	22¢
Spencer's Own Perfect Mayonnaise, per pint,	55¢
Spencer's Own Jellied Lambs' Tongues, lb.,	60¢
Boneless Pigs' Feet, per sealer	32¢
Mild Ontario Cheese, per lb.	24¢
Mild Canadian Stilton Cheese, per lb.	32¢
Blue Mold English Stilton Cheese, per lb.,	90¢
Imported French Roquefort Cheese, per lb.,	80¢

A Full Line of Heinz Pickles. Always fresh.

—Lower Main Floor

DAVID SPENCER, LIMITED

Store Hours: 9 a.m. to 6 p.m.; Wednesday, 1 p.m.; Saturday, 6 p.m.

In the Men's Clothing, Furnishings and Shoes You Are Offered Big Values To-morrow

Dress Materials Purchased in the Store Cut and Basted Free of Charge at the Pattern Counter

Where the latest patterns may be purchased, including The Designer, Ladies' Home Journal and Pictorial Review.
—First Floor

Professional Foot Service

Avail yourself of the service of an Orthopaedic Specialist now demonstrating in our Shoe Department. Individual impressions taken and supports made to order. Examination and advice FREE.
—Women's Shoes, First Floor

Men's Suits, Regular to $40.00, On Sale for $29.75

Serge, Worsted and Tweed Suits, made in the styles most popular this season for men and young men. These are all tailored in the best possible manner, are trimmed with excellent materials and shown in plain blue serge, check, brown, grey and fancy worsted and tweed. This is one of the best values in men's Suits we have offered. Call and see them.

Men's English Tweed Suits On Sale For $15.00

All-wool English Tweed Suits, in golf and sports models; Donegal, herringbones and mixed tweeds. Outing Suits that are beyond comparison. They are smoothly taliored and finished and look well. Sizes 36 to 42. A bargain at **$15.00**
—Men's Clothing, Main Floor

Men's Pants—Big Values Saturday

Men's Khaki Outing Pants, of heavy-weight material, neat in appearance and finished with belt loops and cuff bottoms. Sizes 32 to 44. Special, a pair **$1.95**

Men's English Tweed Pants, well tailored and in attractive patterns, all-wool: They are made with belt loops and cuff or plain bottoms. A remarkable value. a pair **$3.65**
—Men's Clothing, Main Floor

Sunday, June 15, Is Fathers' Day

Send Him a Little Gift—a Small Token of Your Regard. He Will Appreciate It. We Suggest a Tie

This is an occasion that allows you to show your regard for "Dad" in a manner that will give both you and him great pleasure. Select a neat Silk Tie or some such inexpensive gift, just hand it to him Sunday morning, and see how happy he will be to be remembered so.

We have Hundreds of Suitable Gifts—inexpensive, but excellent in quality.

For Fathers' Day, Sunday, June 15 Little Gifts "Dad" Will Appreciate

Silk Ties, in a large variety. See this selection, priced at **75¢** up to **$1.75**

Silk Knitted Ties, all new goods, new patterns, **98¢** to **$1.75**

Silk and Wool Crepes, in newest designs, each **98¢** and **$1.29**

Artificial Silk Ties, very pretty and big value at **50¢, 75¢** and **$1.00**

Tubular Ties, reversible, of silk and cotton mixture, four-in-hand styles. A large selection, **65¢,** or **2** for **$1.25**

Wash Ties, light or medium stripes, each **25¢, 35¢** and ..... **50¢**

Bat Wing, Bow Ties, fancy or plain colors, each **50¢** and ..... **75¢**

Made-up Bow Ties or Knots, colors or black, each **35¢, 50¢** or ..... **75¢**

Men's Cowhide Leather Belts, with adjustable or tongue buckle, black, grey, or brown, **75¢, $1.00** and **$1.25**

Men's Wide Elastic Web Garters, brass trimmings, fancy colors ..... **50¢**

Men's Heavy Police Braces, with leather ends, **50¢, 75¢** and **$1.00**

"Kum-Apart" Cuff Buttons, for soft shirts, a pair **50¢, 75¢** and **$1.00**

Art Silk and Cotton Socks, in colors and black. Big value, a pair ..... **50¢**

Fine Mercerized Lisle Socks, light grey or black, with fancy clox ..... **50¢**

Mercerized Lisle Socks, with a drop stitch, extra special heels, soles, toes and ankles; black, grey or brown ..... **50¢**

Royal Lustre Mercerized Socks, with special elastic tops; black, brown, sand and grey, a pair..... **40¢**
2 pair for ..... **75¢**

Penman's Light-weight 5 and 1 Rib Cashmere Socks, wool and cotton mixture, Lovat shades. Extra special, **35¢,** or **3** pairs for **$1.00**

All-wool Scotch Knit Worsted Socks, light weight, suitable for low shoes. Assorted tweed shades. A pair ..... **75¢**
—Men's Furnishings, Main Floor

Men's Shirts At Special Prices

Men's Fine Percale and Woven Zephyr Negligee Shirts; fast colors; shown in assorted stripes, well made, full size in body, double cuffs and starch neckbands. Sizes 14 to 17½. On Sale, each **$1.49**

Men's Outing Shirts of white cambric with hairline cord. These are a neat shirt with collar attached and pocket. Suitable for tennis. Wonderful value, each **$1.49**
—Skirts, Main Floor

Khaki Shirts For Berry Pickers

Youths' Khaki Drill Shirts of stout cloth, made with turn-down or sports collar and flap pocket to button down. Sizes 13 to 14½. Priced according to style ..... **$1.50** and **$1.65**

Men's or Women's Khaki Drill or Twill Shirts for berry picking. On Sale, each ..... **$1.35** to **$2.00**

Boys' Khaki Drill Shirt-waists, with turn-down or sports collar and pocket with buttoned flap; all sizes. Each **$1.50**
—Main Floor

Men's and Boys' Bathing Suits All Big Values

Men's All-wool Bathing Suits, one-piece style, Zimmerknit brand, shown in plain colors with stripe on skirt. A great bargain at **$2.49**

Boys' and Youths' All-wool Bathing Suits, one-piece style, Universal brand; shown in plain colors with body stripes in assorted shades. All sizes. a suit **$2.49**

A selection of the Newest Style Gloves—Excellent Values

Suede Fabric Gloves, with 2-dome clasp and silk-embroidered points; a glove that will wash well and retain its finish. Shades are grey, biscuit, cocoa, brown, nigger, beaver, sand and black. 85c values for, a pair **65c**

Eight-button-length Gauntlets of washable suede fabric. They have strap fastener at wrist, deep cuffs and fancy points. Shades are grey, chamois, beaver, sand, nigger and black. Big value, a pair **$1.25**

Novelty Silk Gauntlet Gloves, of heavy durable grade, with double finger tips; shown in pull-on style with deep lace cuff; grey, beaver, sand, beige, pongee, brown, black. A pair ..... **$2.25** and **$2.50**

Heavy Silk Gloves, made in regulation wrist length, with two dome clasps; self or contrasting points, double tips. Reliable Gloves for warmer weather; shades are grey, mastic, pongee, brown, navy, black, white. A pair **$1.50**
—Gloves, Main Floor

A Superior Selection of Summer Millinery Some Special Values Saturday

We have a great variety of Sports and Dress Hats for midsummer wear; white Georgette with lace insets and soft, picot-edged flange; trimmed Leghorns and Bankoks in white and pale shades. Priced from **$9.75** to **$18.50**

A New Shipment of White Ribbon Hats and White Peanit Banded Hats, very dainty and light **$4.98**

Fine Manila Straws in all colors, for **$1.98** and .. **$2.98**

Children's Hats in all shapes and colors, **95¢** to .. **$3.00**

Children's Silk Braid and All-silk or Organdie Hats, priced from **$3.00**
—Millinery, First Floor

Special Saturday Values Women's Knit Underwear

Special Saturday Values

Women's Opera Top Vests, Harvey brand, with straps of linen insertion and edging. Excellent wearing grade. Sizes 36 to 40. At ..... **75¢**

Women's Fine Lisle and Swiss Rib Vests, with built-up straps, fancy hand-crochet yokes, strong-wearing cotton. Sizes 36 to 40. At ..... **75¢**

Women's Summer-weight Vets, slip-over styles with fancy yokes, bias tape tops, porous knit; opera and various styles to choose from; white or flesh; some witth short sleeves. Sizes 36 to 48. Each ..... **65¢**

Women's Fine Knit Cotton Bloomers, with elastic at waist and knee and double gusset; shades are white, mauve, sky, flesh and black. Sizes 36 to 40. A pair ..... **75¢**
—Knit Underwear, First Floor

Lunch and Tea Room

Open from 9.15 a.m. till 5.30 p.m.
A la Carte Meals at All Hours
Merchants' Lunch at 11.30 a.m. till 2 p.m.
Private Room for Banquet Parties
—Third Floor

The Hosiery Department Offers a Great List of Big Values Saturday

Women's Drop Stitch Silk Hose, with double garter hem and reinforced foot; black, brown, polo, white. Sizes 8½ to 10. On Sale, a pair ..... **69¢**

Women's Novelty Stripe Silk Hose, with seamless feet and double-spliced heels and toes; camel, black, beige, brown, polo, and new grey. Sizes 8½ to 10. A pair **$1.25**

Fibre Silk Hose with mercerized lisle tops, double heels, soles and toes; black, brown, camel, polo, new grey, beige and white **98¢**

Women's Light-weight Lisle Hose, with wide garter hem and reinforced feet. Sizes 8½ to 10. At ..... **50¢**

Women's Ribbed Top Lisle Hose, with double thread soles. Shades are dove, black, grebe, brown and white. **85¢** and ..... **75¢**

Women's Black Chiffon Hose, with double garter hem and reinforced feet. Big value, a pair **$2.25**

Women's Sheer Finish Hose of lustrous artificial silk, with lisle garter hem. Shades are black, white, brown, polo grey and beige ..... **69¢**

Women's Fine Silk Hose, with novelty lace clox, white, brown, polo and new grey. A pair **59¢**

Women's Ribbed Artificial Silk Hose, English make, with wool top and sole. Shades are champagne, brown, white, elk, grey, oyster and silver. Special, a pair **$2.25**

Children's Fine Lisle Socks, with turn-down tops of sky, white, pongee, brown and black. Sizes 4 to 8. A pair ..... **35¢**

Babies' All-wool 1 and 1 Rib Socks, black, white, sky, pink, brown and camel. Sizes 4, 4½, 5, 5½. A pair, **45¢** and ..... **50¢**

Boys' Black Wide-ribbed Cotton Hose, sizes 7 to 11. A pair ..... **59¢**

All-wool Golf Hose, medium weight and three-quarter length, with seamless feet. Sizes 6½ to 10. A pair, **75¢** and ..... **98¢**

Girl's Fine Lisle Thread Stockings, 1 and 1 rib, with seamless feet and double-spliced heels and toes. Superior grade, sizes 10 to 5. Shades are camel, brown, white and black. Priced according to size, **50¢** and ..... **75¢**
—Main Floor

Men's Sweater Coats

A Special Value $2.95

Heavy Knit Wool Mixture Sweater Coats, suitable for work or garden. They have ttwo pockets and vest shape neck and shown in shades of brown or dark maroon. Sizes 36, 38 and 40. Special **$2.95**
—Men's Furnishings, Main Floor

Men's Outing Hats, New Neat Styles

Outing Hats, in white, fawn and khaki, with green under-brim and ventilated crown. Ideal Hats for lawn bowling, tennis, boating or motoring. Excellent values at **$1.00** and **$1.50**

English-made Outing Hats of fine white drill and crash; some with green underbrim; all sizes. Special value, each **50¢** and ..... **75¢**
—Hats, Main Floor

Attractive Values In Men's Oxford Shoes Saturday

Men's Brown Calf Brogues or Plain Oxfords, with medium or square toe and welted soles. Made on smart last. Special value **$4.95**

Men's Fine Russia Calf Oxfords, in a variety of smart new lasts. Dressy Shoes that are most comfortable. Ideal for the warm days ..... **$6.00** and **$7.50**

Men's Brown Calf Oxfords, with crepe rubber soles, on square toe, perfect-fitting last. For golf or sports wear. **$9.00**

Men's Brown Calf Brogue Oxfords, with heavy crepe rubber soles at **$7.00**

White Canvas Oxfords, with heavy crepe rubber soles **$3.50**
—Men's Shoes, Main Floor

Men's Boater Straw Hats Special $1.50

We have a large stock of well-made English Sennet Straw Hats in boater style. They are well fitting Hats, very comfortable on the head, trimmed with wide black band and with medium or wide brims. Sizes 6⅝ to 7½. These are remarkable value for **$1.50**
—Hats, Main Floor

Girls' Pleated Skirts Values to $7.90, at $2.98

Skirts, in assorted plaids, pleated from the waist-band, and in shades of light blue, navy, henna, mauve, cream, fawn and brown check. For the ages of 12 to 15 years. Values to $7.90 at **$2.98**
—First Floor

Girls' Combinations and Overalls

For Camping or Berry Picking

Khaki Overalls, of heavy grade denim, suitable for berry pickers. They have long legs, bibs and straps over shoulder. Suitable for the ages of 14 to 16. On Sale for **$2.50**

Combination Overalls of excellent grade khaki denim, the legs are ankle length, the sleeves long. Consist of bloomers buttoned to middy at waist. Practical for berry pickers; sizes for 14 to 16 years, **$3.50** to **$3.75**

Khaki Denim Camp Suits for girls, aged 12, 14 and 16 years. Two pieces, middy and bloomers. The middy has sailor collar, long sleeves and belt, and finished with red lacing in front. A suit **$3.75**

Combination Overalls of khaki denim, pleated bloomers buttoned on middy; short sleeves and elastic at knee. For the ages of 8 to 16 years, **$1.95** to **$3.75**

Khaki Overalls, suitable for camp wear, knee length, with elastic. They have bib and straps over shoulder. Suitable for the ages of 4 to 10 years. At **$1.75**

"Jane Dandy" Khaki or Blue Denim Overalls for girls. These are made in Dutch style, with short sleeves and ankle length, trimmed with red around neck, sleeves and waist, and suitable for the ages of 2 to 8 years ...**$2.00**

"Jim Dandy" Blue Denim Overalls for boys. They have short sleeves and are trimmed with red around neck and waist; reinforced at knee and suitable for the ages of 3 to 8 years **$2.00**
—Children's, First Floor

Vacuum Lunch Kits $3.75 Values for $2.25

Vacuum Lunch Kits, each made of strong durable material, with hinged top and fitted with corrugated nickel bottle. Guaranteed to keep contents hot. On Sale Saturday at **$2.25**
—Patent Medicines, Main Floor

Spend the Summer Under Canvas

Tents Made of 8-oz. Duck

Tents, 6x10x2 feet..**$13.75**
Tents, 8x9.6x3 feet .**$20.35**
Tents, 9.6x12x3 feet..**$27.50**
Tents, 12x14x3 feet..**$36.30**
Tents 14x16x4 feet..**$51.50**
Tents, 16x19x4 feet..**$63.50**

Auto Tents

6x8 feet, complete with necessary poles. Folds up into a compact bundle. Special, each **$33.00**
—Second Floor

Leatherette Suitcases, $1.98 Each

23 Only, Leatherette Suitcases, strong and very serviceable; 24 and 26 inches. Each **$1.98**
—Men's Furnishings, Main Floor

Saturday Shoe Values For Women and Children

Women's White Canvas Strap Pumps, with white kid trimming. Covered high or low heels **$3.45**

Women's White Canvas Strap Pumps, with rubber sole and low heel. A pair **$1.95**

The Same Shoe in Oxford style. A pair **$2.25**

Clearing Small Sizes in Women's White Buckskin Oxfords, high-grade Shoes that sell regularly at $10.00. On Sale for **$4.95**

Women's All-patent Leather Sandals at **$4.00**

Children's Crepe Rubber Sole Sandals, of brown or white canvas ..... **$1.35** and **$1.25**

Children's Canvas Sandals, with regular rubber soles, brown or white. All sizes to misses' 2s. A pair **98c**

Children's Brown Leather Sandals with thick crepe rubber soles, the best-wearing and most comfortable shoe for children's Summer wear. At **$2.45, $1.95, $1.75**

The same Shoe in cream or red elk, at **$2.95, $2.45, $2.25**
—First Floor

Screen Doors and Windows

Special Saturday Values

Screen Doors, sizes 2.6x6.6 feet, 2.8x6.8, 2.10x6.10, 3x7. Each complete with one pair of spring hinges, 1 handle, 1 hook. For **$2.45**

Screen Windows, all reduced. Special, each ..... **45c** to **90c**
—Hardware, Lower Main

DAVID SPENCER, LIMITED

B.C. Granulated Sugar
20 lbs. $1.65

Robin Hood Rolled Oats, 6-lb. sack ....29¢
B & K Pastry Flour, 10-lb. sk. 37¢
Clark's Beef Suet, reg. 75c tin for ....40¢
Century Brand Kippered Salmon, 6 tins ....29¢
Pioneer Sardines in oil, 4 tins 25¢
Blue Grass Belle Pure Molasses, per tin ....13¢

FINEST SHELLED ALMONDS, regular 50c lb. for 35c

Baby's Own Soap, 3 tablets...25¢
Boss Hand Cleaner, 2 large tins 25¢
Bungalow Toilet Paper, large rolls, reg. 2 for 25c, now 3 for....26¢
Oxo Cordial, 6-oz. bottle ....35¢
Borden's Malted Milk, reg. 50c size for ....35¢
Hospital size $2.75
Washington Instant Coffee, reg. 85c tin ....70¢

COCOANUT, LONG THREAD, regular 25c lb. for 18c

Clark's Corned Beef Hash, reg. 25c tin for ....17¢
Pure Spanish Olive Oil, pint tin, reg. 75c, for ....50¢
C & B Celery Flavoring Essence, reg. 25c for ....10¢
Carbolic Toilet Soap, 6 tablets 25¢
Gipsy Liquid Stove Polish, reg. 20c tin for ....13¢
Del Monte Peaches, reg 25c tin for ....20¢

1 LARGE LINEN WRITING PAD, 1 pkg. Envelopes, for 25c

Beechnut Chewing Gum, 2 pkts. 5¢
Maple Buds, reg. 60c lb. for...49¢
Arab Brand Pure Mustard, ½-lb. tin ....25¢
Alphabet Biscuits, pkt. ....10¢
Tillicum Toffee, reg. 50c lb. for 38¢
Moonlight Marshmallows, reg. 50c lb. for....39¢

EAGLE BRAND LOBSTER, 1-lb. cans, regular $1.00 for 70c

Local New Potatoes, 3 lbs. ...25¢
Green Peas, lb. ....10¢
Large Sweet Oranges, dozen..25¢
California Grapefruit, 6 for....25¢

VERY NICE CALIFORNIA PRUNES, 3 lbs. for 26c
MUSCATEL CLUSTER RAISINS, 2 lbs. 25c

Local Fresh Eggs (firsts), 2 dozen ....55¢
Peanut Butter, lb. ....18¢
Mild Cheese, lb. ....23¢
Wild Rose Bacon, lb. ....25¢
Sliced, lb. ....28¢
Smoked Picnic Hams, lb.....16¢
Sweet Pickled Picnics, lb. ....15¢

Finest Alberta Fresh Made Butter, per lb. ....38¢
Or 3 lbs. for $1.10
Pure Lard, lb. ....16¢
Or 3 lbs. for ....47¢

Fresh Meats Sanitarily Handled on Clean Cooled Counters.

Rolled Prime Ribs of Beef, per lb. 25c
Shoulders of Spring Lamb, per lb. 29c
New Zealand Lamb, Shoulders, per lb. 26c
Rolled Pot Roasts, per lb. 14c
Pure Pork Sausages, 2 lbs. for 45c
Tenderloin of Beef, per lb. 70c
Fresh Cut Pot Roasts, per lb., 10¢ and....8c
Local Boiling Fowls, from 3 to 7 lbs. each. Per lb...26c

H. O. KIRKHAM & CO., LTD.

Grocery Phones, 178 and 179 Fruit Dept., 5523 **612 Fort St.** Meat Dept. 5521 Provision Dept. 5520

Many Years of Satisfactory Service — The COLBERT PLUMBING & HEATING CO. LTD. PHONE 552 755 BROUGHTON ST.

Spring's Smartest Shoes
MUTRIE & SON'S
1203 DOUGLAS STREET

Safe Milk
For Infants & Invalids
A Nutritious Diet for All Ages. Keep Horlick's Always on Hand. Quick Lunch: Home or Office.

St. George's School Alumnae.—A committee meeting of the St. George's School Alumnae was held at the school, on Wednesday, at 3.30, the following officers being present: Mrs. Suttie, the Misses Campbell, Laundy, Norris, Miller and Suttie. It was decided that the annual flannel dance is to be held on Friday, August 29. The annual meeting will be held on Monday June 16, at 5 p.m. immediately following a cricket match, Alumnae vs. School. If any old girls of the school desirous of joining this club will send their names to the secretary, St. George's School, they will be proposed for membership at this meeting. It is hoped that there will be a full attendance of members.

TRAINING WEEK FOR GIRL GUIDES

Miss Joyce Wolton to Inspect Local Companies

Victoria Guiders and prospective Guiders are thoroughly enjoying the privilege of attending the series of meetings held each morning and evening this week in the headquarters of the 2nd Victoria Company, in the old Board of Trade Building.

Meetings are held in the mornings from 10 to 12 at which all those interested in the Girl Guide movement may get a thorough insight into the methods and dreams of the best leaders, and in the evening from 8 to 9.30 when Guides and all those who are unable to attend during the day meet Miss Wolton for discussion and instruction.

Miss Wolton, one of England's most successful Girl Guide Leaders, makes every meeting a source of enjoyment and inspiration to all present. Guiders will not soon forget this series of model Guide meetings which are a round of instruction in handicraft, citizenship, service, dancing and singing, nearly all taught in the form of games, but all glowing with the highest ideals of the Girl Guides.

There will be no meetings of the 2nd and 4th Victoria Companies this week, but instead all the companies in town will parade at the corner of Rockland Avenue and St. Charles Street on Saturday afternoon at 2.45 p.m. Each Guide is to bring her tea, and will be afforded the pleasure of meeting Miss Folton who is bringing so much fresh encouragement and inspiration into the lives of their Guiders.

Mr. W. B. Pease of Cadboro Bay Road is leaving to-day to spend the week-end in Vancouver with his son-in-law and daughter, Mr. and Mrs. Theodore Crowther.

SAY—
INGERSOLL
When you mean
Real Cream Cheese
No other is "just the same"

IN WOMAN'S DOMAIN

WOMEN INTERESTED IN SOCIAL WORK OF THE GOVERNMENT

Mrs. Mary Ellen Smith Addressed Big Audience Yesterday

"If you want to do without drink there is only one way to do it, and that is to quit drinking. No one would be more proud than I to announce from the housetops that B.C. was dry, but you've got to dry yourselves. I'd like to see the $12,000,000 that is spent in B.C. for liquor spent in bettering the homes in the Province, but if you as individuals say not, what are you going to do about it?"

This was the spirited reply given by Mrs. Mary Ellen Smith when heckled by prohibitionists at the mass meeting for women held in the Chamber of Commerce auditorium yesterday afternoon. The hall was well filled and each of the speakers was cordially received.

FIGHT FOR FRANCHISE

Mrs. Smith, who was received with applause, briefly reviewed the history of women's fight for the franchise. For thirty years women had agitated for the vote and during the McBride-Bowser regime this agitation culminated in the presentation to the Government of a monster petition, bearing the signatures of 15,000 women. But that petition, which was "all decked out like a Christmas tree," was consigned to the waste-paper basket at the Parliament Buildings. After this abortive attempt the women continued their agitation and found their efforts rewarded when early in 1916 the Liberal convention included women's suffrage in its platform. Following their election by a huge majority the Brewster-Oliver Government passed the measure giving women equality with men. This step was shortly followed by the placing on the statute books of the Equal Guardianship Acts, one of the first acts of social reform passed in British Columbia for many years.

HER PLATFORM JUSTIFIED

Recapitulating her own platform when appealing to the electorate in Vancouver in 1916, Mrs. Smith went over each of her planks and showed that subsequent measures enacted by the Oliver Government had justified the confidence placed in her by those who returned her to the Legislature by a majority of over 4,000.

The minimum wage for women and girls, supervision of workshops and factories, mothers' pensions, education and reform of juvenile delinquents, civil service amendments to enable ex-service men to enter the indoor service, organized assistance to enable returned men to settle on agricultural lands, the strict enforcement of the Prohibition Act, with necessary amendments, an adequate system of technical and vocational training for boys and girls—all these were contained in her pre-election platform, and Mrs. Smith pointed with pride to the fact that every plank had crystallized into legislation in force to-day.

In humane and social legislation British Columbia had made more rapid advances since the enfranchisement of women in 1916 than New Zealand had made in the whole twenty-eight years in which her women had possessed the power to vote, said the speaker.

REPATRIATION PROBLEMS

Concerning the returned soldier problem, Mrs. Smith reminded critics of the Government that whereas B.C. sent 60,000 men to right, 75,000 were repatriated to this Province, making a heavy problem to face. The Federal Government, which mobilized those men, left their rehabilitation and repatriation entirely in the hands of the Provincial Government without any assistance.

On the subject of taxation she remarked that "the people who are growling the hardest are the people who put us in the box we are in today. Whose child is the P.G.E? Not the Premier's. It was brought into being by the Bowser-McBride Government who were going to build a railway in a manner to astonish the world and all without costing this Province a cent! It is going to cost you about $40,000,000 and there is no way out."

Observing that the Oliver Government had made mistakes but "the only people who don't make mistakes are those who do nothing," Mrs. Smith stated that the only way to reduce taxation was to do away with some public utility.

THE BEER QUESTION

"Is there any public utility or service you can do without? Do you want your labor legislation thrown out? Do you want your health programme lessened? Do you want that done away with?

A Voice—"We want the beer done away with."

Mrs. Smith—"I grant you that we can do without the beer, but who is drinking it. It isn't the Government. You cannot legislate against human desire.

Voice—"Then why did the Government bring in the Liquor Control Bill?"

Mrs. Smith—"Because it had to. Any Government has to listen to all shades of public opinion. And even when the question of Government control came up you had the right to put a cross against it. But no, the big majority voted for it. The Government had no choice but to bring it into force."

Voice—"Who asked for it?"

Mrs. Smith—"Why, the people asked for it."

Voice—"No, it was the brewers."

NOT THE BREWERS

Mrs. Smith—"Oh, no! not the brewers. They had an interest certainly. But it was the mothers and fathers of this Province who wanted Government control.

Voice—"Oh, no."

When the questioner, Mrs. A. E. Mitchell, asked Mrs. Smith why she had not opposed Government control, Mrs. Smith observed warmly, "My vote has always been in the interests of morality and decency. Why are not you prohibitionists on the platforms holding meetings in support of your principles."

Voice—"It's no good."

Mrs. Smith thereupon retorted: "You will have your opportunity and then you can do as you jolly well please."

(Concluded on page 10)

SOCIAL AND PERSONAL

Hector Macpherson of Corvallis, Ore., is a visitor to Victoria.

+ + +

Mrs. E. J. Knox of Toronto is staying in the city.

+ + +

Mr. and Mrs. J. W. Rowlands of Hollywood arrived in Victoria today.

+ + +

Mrs. Stafford of Vancouver is visiting in Victoria with friends.

+ + +

Dr. Peel of Vancouver is spending a few days in Victoria.

+ + +

Mr. and Mrs. F. J. Wessels of Chicago have arrived at the Empress Hotel.

+ + +

Mr. and Mrs. Julian Thorne of San Francisco are guests at the Empress Hotel.

+ + +

Mrs. Archibald Wright of Winnipeg and her daughter, Mrs. Alan Campbell, are visitors in Victoria.

+ + +

Mrs. J. M. Whitehead and Miss Whitehead of Vancouver are staying at the Empress Hotel.

+ + +

While in Vancouver recently Miss Kathleen Roberts was the guest of Mrs. H. H. Jones, Kitsilano.

+ + +

Mrs. Cresswell of Deep Cove has moved into Victoria where she will reside for the Summer months.

+ + +

Mr. Fred Landsberg has been spending the past few days in Seattle on business.

+ + +

Mr. J. R. Muir after spending a few days in Victoria returned last night to his home in Vancouver.

+ + +

Mrs. P. Winterborne of the Metropolitan Life Insurance Co., is spending a week in Portland on business.

+ + +

Mrs. Cameron of Kelowna is visiting in Victoria for a short time and is a guest at Devonshire House.

+ + +

Mrs. L. R. Gibson of Victoria was among the guests at a smart tea given by Mrs. H. B. Shaw in Winnipeg on Monday.

+ + +

Mrs. Green and Miss Evelyn Green of Kelowna are visiting in Victoria and are the guests of Mr. and Mrs. F. J. Collison, the Uplands.

+ + +

Miss Margaret Clay is leaving on Sunday for Seattle where she will take a two-months' Summer course at the University of Washington.

+ + +

Mrs. W. H. Wood of Vancouver and her son, Professor F. C. G. Wood, have arrived in the city and are guests at "Craigmyle," for Summer months.

+ + +

Mr. and Mrs. Jack M. Nichol of Vancouver will be among the guests at the wedding of Mr. Cyril Vibert and Miss Dorothy Robertson on Saturday.—Vancouver Morning Sun.

+ + +

Mrs. Raymond Leighton, of Savona, near Kamloops, with her little baby daughter, is the guest of her sister, Mrs. Challoner, Oak Bay, until the week-end.

+ + +

Mrs. Mary Ellen Smith, who spoke at two meetings in the Liberal interests yesterday, left on last night's boat for the mainland.

+ + +

Mrs. Griesbach has returned to her home at Chemainus after visiting Col. and Mrs. W. R. Dockerill in Vancouver.

+ + +

Miss Constance Cowdell, who recently completed her training as nurse at St. Joseph's Hospital, has left to visit with friends in Summerland.

+ + +

Rev. R. W. Hibbert and Mrs. Hibbert arrived in Victoria from New Westminster this morning and have moved to the parsonage at the Centennial Church.

+ + +

Mrs. A. Rorison has arrived in the city from Moose Jaw, Saskatchewan on a visit to her parents, Mr. and Mrs. Henry Dorrell, 110 Eberts Street.

+ + +

Mr. and Mrs. D. T. Pargeter who were the guests of Mr. and Mrs. J. E. Day, Cook Street for the Hygh-Smith wedding returned yesterday to their home in Seattle.

+ + +

Captain Andrew Hamilton after spending a few days in Victoria has returned to his home at Milne's Landing, Sooke. Mr. Lucius Hamilton who was also in Victoria with his father has returned to Duncan.

+ + +

Mrs. S. Gintzburger, 1075 Harwood Street, Vancouver, had as her guest over the week-end Mrs. H. J. Schsamil and daughter of Monica Glen, Esquimalt Road, Victoria, who returned recently from a twenty-month visit in Peking, China.

+ + +

Mr. Cyril Taylor who for the past six months has been in the position of chief electrician on the Cableship Restorer is leaving to-day for Halifax en route to Plymouth to rejoin the Marie Louise Mackay cableship.

+ + +

His Honor the Lieutenant-Governor and Mrs. Nichol were in Vancouver yesterday for the christening of their grandson, the child of Mr. and Mrs. John Moore Nichol of Shaughnessy Heights. The child received the names of John Lang Nichol.

+ + +

The Sprott-Shaw School entertained the prize-winners in the recent typewriting contest at a dinner party at the Dominion Hotel on Wednesday evening. The decorations of the table were effectively carried out in purple and gold, the school colors. The guests included Mrs. Lillian Maas Shore, Miss Marquart, Miss Alexa Martin, Miss Riach, Miss Nora Edwards, Miss Officer, and members of the Sprott-Shaw staff.

+ + +

Miss Betty Kirk entertained a number of guests this afternoon at her home on St. Charles Street at mah jong, while at the tea hour additional guests were present. The invited guests included Mrs. Molyneux, Mrs. Douglas Macdonald, Mrs. Cudemore, Mrs. J. Bolton, Mrs. Oland, Mrs. Wilgress, the Misses Maraquita Nichol, Peggy, Ruth and Anna McBride, Dola Dangmuir, Helen and Norma Macdonald, Helen and Dorothy Holt, Jane and Freda Waters, Innes Bodwell, Catharine Fraser, Peggy Hodgins, Cecily Muir, Jennie and Nellie Turner, Betty Gray, Iris Burton, Gwen McPhillips, Marjorie Oates, Jean Harvey, Lorna Lewin, Kathleen Ross and Kathleen Carlyle.

Mrs. J. Driscoll, 1521 Burton Avenue, has gone on an extended visit to the Eastern States in company with her son, Harry.

+ + +

Mrs. Connell and Miss Emily Connell, who have been resident in Victoria since October last, left on Wednesday for their home in England. They will visit Banff and intermediate points en route, and will spend some time in New York.

+ + +

Mrs. D. R. Ker and Miss Davida Ker, who have been spending a few days in Vancouver, left on Wednesday evening for the East en route for England. On Wednesday afternoon Mrs. Ernest Rogers entertained at a farewell tea for Miss Ker.

+ + +

Mr. Alex. McPhillips is acting as stage manager for "The Curse of Chirra-poonje," rehearsals of which are to be held in the lovely gardens of Miss Agnew, Rockland Avenue. Miss Dola Dunsmuir will be a solo dancer supported by a group of girls in Burmese costume. Mr. Sam Maclure is designing the Burmese Temple, which will be one of the main scenic features of the play.

+ + +

Among hostesses of yesterday afternoon was Mrs. L. W. S. Cockburn who entertained at mah jong at her home on Rockland Avenue. Mrs. A. D. Bechtel presided over the tea table with its decoration of roses and the other guests included Mrs. Hedley, Mrs. H. Lawson, Mrs. Norman Rant, Mrs. Bechtel, Mrs. Bolton, Mrs. Bishop, Miss Gladys Irving, Miss Jean Dunbar, Mrs. Arthur Harvey, Mrs. Norman Payne, Mrs. Boyd and Mrs. Brentzen.

+ + +

A delightful surprise in the form of a miscellaneous shower was given on Wednesday, June 11, in honor of Miss Juanita Dangerfield at her home, 1312 Carnsew Street. The evening was pleasantly spent in music games and dancing. The bride-to-be was the recipient of many useful and appropriate gifts. Among those present were the Misses E. Hastings, L. McWha, E. Eden, I. Taylor, M. Laity, G. Endean, F. Watson, E. White, N. McBrier, J. Hall, E. Hall, D. Bourke, V. Ovenden, M. Kiel, G. Carter, B. Cobley, Mrs. R. Gleason, Mrs. J. McWha, Mrs. Hastings and Mrs. Dangerfield.

+ + +

Capt. and Mrs. C. E. Clarke, Summit Avenue, kindly threw open their pretty house and gardens yesterday afternoon for a silver tea in aid of the Fairfield Boy Scouts. Mrs. Wm. Bruce and Mrs. J. B. Livsey, assisted by Mrs. Martin, superintended the tea arrangements, the Misses Dorothy Elliott, Alice Martin, Mary Clarke and Winnie Bruce serving the guests. Miss Marie McLaughlin delighted the visitors with vocal solos. Miss Grace Elliott was in charge of a very amusing game called "The Chamber of Commerce," for which a prize was given, being won by Miss Marie McLaughlin. Masters Stewart Clarke and Stanley Booth did a thriving business with ice cream, while Masters Jim Livsey and George Clarke had a very popular "Aunt Sally" game.

+ + +

Among the bevy of June bride-elects who are the inspiration for a number of delightful social functions is Miss Helen Clay, who yesterday afternoon was complimented at a miscellaneous shower given by Mrs. Hugh Ferguson, 78 Linden Avenue. Caroline Testout roses and blue cornflowers were used in the decoration of the reception rooms and on the tea table at which Mrs. John Stewart and the hostess presided. The many pretty gifts were attached to a Japanese parasol, Mrs. Stewart presenting them to Miss Clay. The guests included Miss Helen Clay, Mrs. J. A. Stewart, Mrs. George Mitchell, who read the teacups, Mrs. Harold Grant, Mrs. H. P. Hodges, Mrs. Styles Sehl, Mrs. A. Rorison (Moose Jaw), Mrs. A. F. Proctor, Miss Dorothy Scott, Miss Leslie Warnock, Miss Margaret Clay and the Misses Mary and Marjorie Campbell.

+ + +

Mrs. Mary Ellen Smith was the guest of honor at a tea given in the Liberal headquarters yesterday afternoon following her address before the meeting of Liberal women. Mrs. A. M. Brown acted as hostess, and was assisted by Mrs. Veitch and Mrs. Crocker in welcoming the guests, who included Mrs. Mary Ellen Smith, Mrs. R. R. Taylor (president of the Liberal Women's Forum), Mrs. Campbell, Mrs. John Hart, Mrs. Henry Bull, Mrs. Manson, Mrs. Brown Sr., Mrs. Henderson, Mrs. Pauley, Mrs. McIntyre, Mrs. Bradshaw, Mrs. Porter, Mrs. Scott, Mrs. Taylor, Mrs. Galbraith, Mrs. Humphrey, Mrs. Laing, Mrs. Nickerson, Mrs. Brown, Mrs. Scott, Mrs. Herd, Mrs. Parsons, Mrs. Crocker, Mrs. Reid, Miss Bradshaw, Miss Porter, Miss Morton and little Miss Margaret Manson, who presented the bouquet of roses to Mrs. Smith, after her address in the afternoon. Mrs. Brown, the hostess, was presented at the tea hour with a bouquet of June roses.

+ + +

Christ Church, Vancouver, was abloom with early Summer flowers, roses, palms and greenery forming a bower for the ceremony at high noon yesterday which united in marriage Miss Hope Elizabeth Day Fletcher, second daughter of the late Mr. Frank Fletcher and Mrs. Fletcher of Vancouver, and Mr. Maredydd Wynne-Edwards, son of Canon J. R. Wynne-Edwards of Ripon Cathedral, Yorkshire, England. Rev. Dr. W. Craig read the service and the wedding music was played by Mr. F. Chubb, organist of Christ Church. The bride, who was given in marriage by her uncle, Mr. F. W. Peters, made an exquisite picture in her lovely gown of ivory duchesse satin on long simple lines and with a brocaded train hung from the shoulders and embroidered in pearls. She wore a veil of Chantilly lace and carried a shower bouquet of Ophelia roses. The bridesmaids, Miss Girlie Fletcher and Miss Eileen Graveley, wore frocks of creamy white marvelleu satin. Their picture hats were of white Georgette and they carried bouquets of blue delphiniums. Mr. A. L. Harvey supported the groom and the ushers were Mr. Hugh Fletcher and Mr. Tom Jenkins. The church was thronged with relatives and friends of the bride, who is a popular member of the younger set. The young couple left on the afternoon boat for the Island. The bride traveled in a smart costume of apple green cloth embroidered in same color and a Russian toque in tan.—Vancouver Evening Sun.

(Other social news on page 10)

SMART WEDDING HELD AT DUNCAN

Miss Margaret Fry Marries Mr. J. A. Whan

(Special to The Times)

Duncan, June 12.—One of the smartest weddings of the season took place on Thursday afternoon at 1.30 o'clock in the Methodist Church, Duncan, when Margaret Georgina, eldest daughter of Mr. and Mrs. John H. Fry, became the bride of James Alfred Whan, eldest son of Mr. and Mrs. Edward Whan, both of Duncan.

To the strains of Lohengrin's wedding march the bride entered the church on the arm of her father; she looked particularly lovely in a beautiful gown of ivory crepe satin, beaded with seed pearls, with a veil of gossamer tulle draped in Spanish fashion, wreath of orange blossom and carrying a shower bouquet of Ophelia roses, lilies of the valley and ferns. She also wore the groom's gift, a handsome string of graduated pearls.

The bridesmaids looked very sweet and pretty, Miss Mary Fry, sister of the bride, gowned in tile blue Normandy beaded voile with hat to match, and Miss Hazel Whan, sister of the bridegroom, in pale pink crepe de Chine, trimmed with rows of lace, hat en suite. They both carried bouquets of roses, carnations and maidenhair fern. Mr. Walter Whan, brother of the groom, acted as best man and Mr. Stanley Weismiller as usher.

The bridegroom's present to each bridesmaid was a pearl engraved brooch and to the best man a Waterman fountain pen.

Mr. Bernard Ryall presided at the organ and during the signing of the register Mrs. Gorton sang "Until," and afterwards at the reception "The Bluebird."

The reception was held at the Epworth League Hall, where the beautiful three-tier wedding cake was much admired.

The happy couple left on the 3 o'clock train for Victoria, the bride wearing a most becoming dress of Nile green georgette, white silk picture hat, trimmed with orange blossoms and scarf of white valique, trimmed with white fur. They will visit Vancouver, Seattle and Tacoma and afterwards tour the Island by motor. On their return they will take up their residence at Relingfers Road, Duncan.

Mrs. Lucas Honored—Mrs. C. A. Lucas, superintendent of the Saanich War Memorial Health Centre, was made an honorary member of the chapter and presented with a badge at the monthly meeting of the Valentine Harvey-Beaumont Boggs Chapter, I.O.D.E. Mrs. Dowker, whose son won an I.O.D.E. overseas scholarship, was also presented with a 1914 mother's badge. The chapter voted $5 to the purchase of prizes for the naval and military gymkhana.

Heads Examinations

MISS ANNE CLOTHIER

graduate of the Provincial Royal Jubilee Hospital, had the distinction of heading the list of successful nurses in the R.N. examinations just conducted throughout British Columbia. In the list of successful candidates, announced this morning, are also included the following Jubilee Hospital graduates: Dora Blyth, Florence Dunnett, Agnes Kingham and L. M. Venables.

You need Mustard

"Mustard taken in moderation undoubtedly aids digestion" says the medical directory. So remember the mustard for the family dinner table.

but it must be Colman's

236

The golden brown of Kellogg's turns to rosy hues on kiddies' cheeks.
How children love it—with milk or cream, or topped with fruit.

V.O.N. APPEAL FOR FUNDS TO-MORROW

To-morrow the local branch of the Victorian Order of Nurses will make its annual appeal to the public for funds through the medium of a tag day. This little band of modern Florence Nightingales perform a public service of incalculable value by nursing cases unable to meet the expense of hospital treatment or a private nurse. One in every fifteen of the babies born in Canada make their appearance with a V.O.N. nurse in attendance on the mother. The local committee is confident that the public will respond with its customary generosity to this most deserving appeal.

Demonstrated Salad Making—The meeting room of the Ladies' Aid Society of St. Columba Church, Oak Bay, was filled to capacity Thursday afternoon, when the ladies held their first quarterly social meeting, the paramount feature being a dissertation on salad making, with practical demonstrations by the president of the society, Mrs. M. G. Moore. Mayonnaise and French dressings were made, and such deep interest was shown and so many pertinent questions asked that Mrs. Moore has promised to give a second demonstration with other dressings at some future meeting. Those present were served with liberal portions of the salads made in the demonstrations and with other refreshments. The room was prettily decorated by the convener of the Flower Committee, Miss Gardner, and the afternoon was voted a great success.

Grand Templar Coming—Bro. Wilson of Nanaimo, Grand Chief Templar, will speak on the beer question at the regular meeting of the I.O.G.T. to be held on Tuesday afternoon next in the Surrey Building.

GARDEN PARTY

Attractive Event at Home of Judge McIntosh To-morrow; Presbyterian Church Auspices

Judge and Mrs. McIntosh are throwing open the lovely grounds at their home on York Place to-morrow for a garden party under the auspices of the Ladies' Aid of the First Presbyterian Church.

Although the gardens are a complete attraction in themselves, the ladies have arranged a programme of music throughout the afternoon and dancing by a group of children. Afternoon tea will be obtainable and there will also be stalls for the sale of home cooking and candy.

NUT BREAD

Four cups flour.
One cup sugar.
Four teaspoons baking powder.
One teaspoon salt.
One grated nutmeg.
One egg.
Two cups milk.
One cup nut meats.

Sift the dry ingredients into a mixing bowl, add the well beaten egg and milk together, then the nuts. Let it raise twenty minutes after it is put into a greased bread pan and bake about forty minutes in a moderate oven. This makes mighty good sandwiches witht just butter and a lettuce leaf.

Ss. Regina from Montreal, June 21—Passengers for the above White Star line sailing should leave on the Canadian National Railways Continental Limited, 9.50 p.m. June 15 from Vancouver. This train carries all-steel standard and tourist sleeping and dining cars, drawing-room, compartment, library, observation cars with radio. Baggage may be checked through to steamer from Victoria. Reservations for both rail and boat may be made at city ticket office, Canadian National Railways, 911 Government Street. Telephone 1242. ...

A TREAT TO EAT

SWIFT'S PREMIUM HAM
SWIFT'S PREMIUM BACON
LOOK FOR THE BRAND ON THE RIND
Buy Them by the Whole or Half Piece for Economy
Your Dealer Has Them
Premium Hams and Bacon Are Made in B. C.
Swift Canadian Company, Limited
Vancouver, Victoria, New Westminster, Nelson, Prince Rupert

CHASE AND SANBORN'S
SEAL BRAND
TEA AND COFFEE

OLIVER'S RATE FIGHT WILL PUT FRUIT OF SAANICH INTO MARKETS OF EASTERN CANADA

Reduction In Transportation Costs To Mean Big Development For Island Growers This Year, Clearihue Announces; Rate Fight Is Supreme Issue, Says Drake; Raynor To Work For Health Insurance, Elected Or Not

Canned Saanich fruit will invade the Toronto market for the first time this year as a result of freight rate reductions secured by Premier Oliver, J. B. Clearihue, Liberal candidate in Victoria, announced at the big Liberal rally in the Chamber of Commerce auditorium last night. This striking development, which should bring a revenue of $100,000 to the fruit growers of the Saanich Peninsula this season, illustrated the enormous value of the Premier's rate fight, Mr. Clearihue declared.

The importance of the freight rate was emphasized also by S. J. Drake, Liberal candidate, who declared that the Oliver Government offered to the electors the only constructive policy advanced in the present election campaign.

HEALTH INSURANCE

Dr. M. Raynor, the first speaker, confined himself to a brief discussion of health insurance. He held that a system of health insurance was vitally needed in British Columbia to-day. While workmen's compensation as now in effect was of great benefit, health insurance would be of much wider application and much greater value. Health insurance, he said, had been tried in many countries and in none had the system been repealed.

The fundamental principle of health legislation, he explained, was that the burden of sickness or accident should be spread over the whole community so that the individual would not be penalized. The war, which revealed the physical unfitness of many men, should have shown the necessity of measures to prevent accident and sickness, Dr. Raynor asserted, but actually the problem was not being met.

Under a health insurance system, Dr. Raynor went on, everyone would contribute a small amount to a fund out of which maintenance during illness, maternity benefits and doctors' bills would be paid. Few people would object to the payment of this small amount, and everyone would be the happier for the protection.

The greatest advantage of health insurance, however, would be that it would prevent disease, as it would provide funds with which poor people could secure treatment for the physical defects of their children before they had developed.

"Whether I am elected or not I shall do my utmost to see that a system of health insurance is put on the statute books," Dr. Raynor concluded.

ON BUSINESS PLATFORM

"I came before you on a business platform," said Mr. Drake. "Of the three parties appealing to you at this time the Liberal Party is the only one which is offering you a constructive programme. I am not concerned with the past mistakes of governments—mistakes which are bound to occur as long as human nature is as it is. I am concerned with the future. I will say this about politicians, so far as I have been able to find it is the people who make politicians honest or dishonest."

Mr. Drake saw in Premier Oliver's freight rate fight the most important movement in the current business situation.

"This fight means more business for us," he said. "This, to my mind, is the right kind of politics for business and the best business for politics."

The Premier, Mr. Drake went on, had rallied all the West in his fight. To turn down the Premier now, he warned, would be an intimation to Ottawa that the people of British Columbia did not want lower rates.

Canada and British Columbia, Mr. Drake pointed out, had passed through the most strenuous years in their history. The fact that British Columbia bonds were selling to-day on the same basis as Dominion securities showed how well the finances of the Province had been handled.

Mr. Drake praised the Government's programme of social legislation. Between 8,000 and 9,000 people were receiving aid from the Government in workmen's compensation, he said.

FREIGHT RATES

"I believe that the greatest thing a government can do is to build up a great policy of development," said Mr. Clearihue. "But to-day our development is throttled, our industries starved by the present high freight rates. These rates, too, are holding up the growth of our ports. For these reasons the rate fight is one of the most important fights ever undertaken by the politicians and people of this Province. Much has been accomplished, but much more remains to be done."

The great grain trade that had developed as a result of the reduction in rates secured by Premier Oliver, said Mr. Clearihue, already had been of immense value to British Columbia. Victoria and the Island had benefited greatly and would benefit more from the reduction in the rates on jam. As a result of this reduction canned Island fruit would be sold for the first time this year on the Toronto market. Previously it had not gone east of Winnipeg. He predicted that the new business secured for the Island growers would amount to $100,000 this season.

Mr. Clearihue declared that it was a gross slander to say that capital was not coming to British Columbia now. The establishment of grain elevators in Vancouver by the great Spiller interests was an example of the interest of outside capital in this Province, he said. The enormous growth in the number of industries here in the last few years, too, showed how eagerly capital was coming here.

AIDED RETURN MEN

Speaking as a returned soldier, Mr. Clearihue vigorously defended the Government's treatment of ex-service men. He outlined in detail the numerous measures undertaken by the Government to aid former soldiers. In every direction, he said, the administration had done everything in its power to re-establish the fighting men of the country. He mentioned the employment of returned men in the civil service, the work of the Soldiers' Aid Commission and the soldier settlements in Merville and Creston.

"I venture to say that no province and no state has done more for the returned men than the British Columbia Government," Mr. Celarihue declared.

"The interests of the Liberal candidates," he concluded, "are your interests. We are all Victoria men. Every cent we have and all our lives are invested in this city."

H. H. Shandley, president of the Victoria Liberal Association, who presided, strongly urged Victorians to vote the straight Liberal ticket so to be represented by members on the Government side of the House.

Charlie Paddock, of Pasadena, Cal., holds ten world's records. He recently broke the 125-yard dash in 12 seconds flat. The famous sprinter clipped four-tenths of a second off the record established by Charles H. Sherrill, of Yale, in 1889.

Take a cue from the marble champion in your block. . . . He won because he knuckled down to business.

PLAN BIG CHURCH EVENT IN TORONTO

Methodist, Presbyterian and Congregational Union Celebration in 1925

Attention of the World Will Be Aroused Declares Rev. Dr. S. D. Chown

Toronto, June 13.—Rev. Dr. S. D. Chown, General Superintendent of the Methodist Church in Canada, who presided at Thursday's session of the Toronto Methodist Conference, said it was proposed to hold a large central celebration to mark the union of the Presbyterian, Congregational and Methodist churches. It was planned to hold the celebration in Toronto and to make it an event that would arouse the attention of the world and at the same time unify all the various elements that would come into the new church. The present intention was to hold the celebration on April 15, 1925.

Dr. Chown said he hoped the conference would move slowly in fixing the date and the place of the next meeting as efforts were being made to have the Presbyterian synods and the Methodist conferences meet next year at the same time and in the same cities, and that that would be the plan followed in all parts of Canada.

BILLS WERE GIVEN APPROVAL BY HOUSE

Ottawa, June 13. — The bill to amend the Trust Companies Act, the main purpose of which is to assess the trust companies for the cost of the operation of the act by the Finance Department, was given second and third readings in the House of Commons yesterday.

The bill to amend the Insurance Companies Act, providing for the collection from the companies of the cost of the administration of the act, was also given second and third readings.

The bill to amend the Special War Revenue Act, 1915, carrying out the budget legislation regarding the sales tax, was given third reading.

Newspaper Parties To-morrow at Head of the Great Lakes

Winnipeg, June 13.—On the last lap of the trans-Canada tour centred about their annual meetings in Vancouver and their visit to Victoria, members of the Canadian Press and Canadian Daily Newspapers Association passed through Winnipeg this morning over the Canadian Pacific Railway en route East. A visit to the head of the Great Lakes to-morrow morning is all that remains of the formal programme.

Alert— in every way!

NEVER a day—never an hour of the day passes but the average person calls upon stored-up energy, mental or physical. There is a constant wearing out of body tissue and brain cells, of muscles, of blood, of energy and strength. These need replenishment that you may be alert in every way.

Grape-Nuts!

Grape-Nuts is a food which contributes in heaping measure to the general up-keep of the body. Its phosphorus and iron build and repair tissues and muscles; its sugar and starches store up and supply energy—and these starches are largely pre-digested in the process by which Grape-Nuts is made.

It is a perfect food in every way. Perfectly balanced; easily digested; quickly assimilated; soundly nourishing and economical because each package contains so many helpings. Ready to serve—right from the package, with cream or milk. Order from your grocer.

GRAPE-NUTS SURPRISE SALAD

1 cup Grape-Nuts, 1½ cups finely-cut celery, 1½ cups raw cabbage shredded, 1 teaspoon salt, ½ cup French or Mayonnaise dressing.

Soak cabbage in salted ice water twenty minutes, drain thoroughly. Mix with celery, Grape-Nuts, salt and dressing. Arrange in heaps on young curved cabbage leaves. Place these in a nest of lettuce, pour dressing on top and garnish with parsley and pimento. This recipe makes four to six portions.

"There's a Reason"

Grape-Nuts

Made in Canada

CANADIAN POSTUM CEREAL CO., LIMITED
Head Office: Toronto Factory: Windsor

YOUR LAST CHANCE

To attend the Sale of Sam M. Scott's Boys' Store, bought from the Canadian Credit Men's Trust Association at

NOTICE
Any last day purchase not satisfactory will be exchanged or refunded by Arnold & Quigley, 540 Granville Street, Vancouver.

52c On the Dollar 52c

The entire balance of the stock has been brought forward and put on the tables, counters and racks, all marked in plain figures at ridiculous prices for a gigantic clearance. Come Saturday and reap the harvest

SALE ENDS SATURDAY AT 9 P. M.

$2.00 Navy and Brown Straw Sailors 25c
$2.00 and $2.50 White Straw Sailors at..... 50c
$2.50 Regulation Navy Tams..... 50c
$1.00 Navy Blue Eton Caps..... 25c
$2.00 Boys' Fancy Tweed Hats..... 15c
$1.25 Khaki Shorts, small sizes only..... 25c
$4.00 Pure Wool Sport Sweaters at $1.98

Entire Stock of Boys' Clothing at Half Price

Sam Scott's $10.00 Suits $5.00
Sam Scott's $12.00 Suits $6.00
Sam Scott's $15.00 Suits $7.50
Sam Scott's $18.00 Suits $9.00
Sam Scott's $20.00 Suits $10.00
Sam Scott's $25.00 Suits $12.50

Saturday—95c Bargains

$1.50 Kiddies Pure Wool Bathing Suits..... 95c
$2.00 Khaki Shirts and Blouses..... 95c
$1.50 Pure Wool Golf Hose..... 95c
$2.00 English Polo Collar Jerseys..... 95c
$1.50 Athletic and Bal. Combinations..... 95c
$1.50 Cambric Shirts .....95¢
$1.50 Dent's Gloves .....95¢
$1.50 English Stockings ...95¢
$1.50 Khaki Shorts .....95¢
$2.00 White Tennis Shirts..95¢
$1.75 Shirts and Drawers..95¢
$1.75 Sleeping Suits .....95¢
$1.75 English Combinations, at ..... 95¢

$23 Scotch Kilts $4.95
$12.00 Navy Serge Sailor Suits $4.95
$2.00 St. Margaret's Wool Jerseys 89c
$2.50 English Flannelette Pyjamas at $1.49
$3.00 Pure Wool Bathing Suits.... $1.95
$3.25 St. Margaret's Wool Combinations at $1.95
$1.25 St. Margaret's Black Cashmere Hose 69c

ARNOLD & QUIGLEY SELLING

SAM M. SCOTT'S STOCK

1210 DOUGLAS STREET

SMIDDY BEING SENT BY DUBLIN TO U.S.

Appointment as Irish Free State Minister Announced To-day in Dail

Dublin, June 13.—Professor Timothy A. Smiddy of Cork has been appointed Minister Plenipotentiary of the Irish Free State at Washington, it was announced in The Dail today by Desmond Fitzgerald, Minister of Foreign Affairs.

Announcement of Professor Smiddy's appointment has been expected for some time, action having for the last month apparently only awaited approval by the British Government of the Free State's desire to be officially represented at Washington and word from Washington that Professor Smiddy was acceptable to the authorities there.

The new appointee has been in the United States for a considerable time. Formerly he was professor of economics in Cork University. Before going to the United States he acted for a time as chairman of the Free State's fiscal commission.

Physicians Are Examining R. Loeb And N. E. Leopold

Chicago, June 13.—The fate of Nathan E. Leopold, Jr., and Richard Loeb, millionaires' sons and confessed kidnappers and slayers of fourteen-year-old Robert Franks, may depend upon the opinions of gland experts, it is indicated, since the prosecution and defence have retained experts to examine the endorcin glands of the youths. The glands have a direct effect on the mentality, behavior and personality, medical authorities say.

Defence attorneys plan to have both boys examined to-day.

Burning Stomach
Relieved in Two Minutes With
JO-TO
Jo-To relieves gas pains, acid stomach, heartburn, after-eating distress and all form of indigestion quickly, without harm. All drug stores.

SALE OF WORK AND HOME COOKING
LECTURE ROOM
ST. ANDREW'S PRESBYTERIAN CHURCH
TO-NIGHT 7.30
Admission, including programme and refreshments, 25c.

Manufacturers' Shoe Sale

Men's Brown Calf Oxfords, with Goodyear welted soles, made on the new last. Regular $5.50. Saturday $3.85

Men's English Canvas Oxfords, with heavy red rubber soles; sizes 6 to 10. Regular $2.50. Saturday, a pair $1.50

Our Shoes Will More Than Please

Our Prices will satisfy the most thrifty shoe buyer.

Special for Saturday

Men's Cherry Calf Brogue Oxfords, with double soles, Goodyear welted. Regular $8.00. Saturday $3.50

Some very tempting lines in Ladies Shoes.

Ladies' White, Brown and Grey Canvas Oxfords and One and Two-strap Slippers, high and low heels. Saturday ..$2.85

Ladies' Hollywood Sandals, in patent, log cabin, green and red calf. Regular $6.50. Saturday $4.50

Growing Girls' Patent One-strap Slippers, with low heels; sizes 2½ to 7. Saturday $2.95

Children's Leather Sandals, with heavy flexible soles.
Sizes 11 to 2 .....$1.75
Sizes 8 to 10½ $1.50
Sizes 4 to 7½ $1.25

Boys' White Tennis Boots; sizes 11 to 13 .....$1.00

You will find it a pleasure shopping at **THE ROYAL SHOE STORE** 636 and 638 Yates Street Near Broad Street

FERRY OLYMPIC WILL ARRIVE FROM PORT ANGELES TO-NIGHT

Puget Sound Navigation Will Open Vessel For Inspection On Arrival Here; Port Angeles-Victoria Ferry Service Will Be Inaugurated To-morrow

With officials of the Puget Sound Navigation Company on board the ferry Olympic was due to leave Port Angeles at 4.30 o'clock this afternoon to pay her first visit to Victoria. She should make her first landing at the new ferry slip in the Inner Harbor at 5.30 o'clock this evening and following tests, will be opened for public inspection. She will remain here overnight so as to make the inaugural trip to Port Angeles at 9 o'clock to-morrow morning. This will be the first time that Port Angeles and Victoria has ever been connected by an automobile ferry.

A representative delegation of Victorians will be guests of the company on the afternoon trip to Port Angeles. Representatives of the Chamber of Commerce and other civic organizations, steamship officials and newspapermen will make the trip to Port Angeles to-morrow afternoon as guests of the Puget Sound Navigation Company, leaving Victoria 3.30 o'clock and returning here at 7 o'clock in the evening.

With the inauguration of this new ferry route all ferry services will be in operation between Vancouver Island and the Mainland. There are no less than four ferry routes connecting the Island with the mainland. They are the Nanaimo-Vancouver ferry; Port Angeles-Victoria ferry; Anacortes-Sidney ferry and the Bellingham-Sidney ferry. There is a total of six vessels operating in these services giving ten round trips a day altogether during the height of the tourist season.

ENTIRELY NEW VESSEL

The new ferry Olympic, the former steamer Sioux, was completely reconstructed.

The Sioux was built by the Seattle Construction and Drydock Company for the Seattle-Irondale run, and for many years continued in that service. In her former design speed was a requirement.

When the iron works were closed at Irondale the Sioux was retired by her owners and placed in their reserve fleet. Last Winter the Puget Sound Navigation Company decided to establish a first class ferry service between Victoria and Port Angeles. The Sioux was picked as the steamer best suited to be altered and made fit for this run. No expense has been spared by her owners in doing this work, and it is probable no other vessel has undergone a more complete change as the Sioux, now called the Olympic.

As will be seen in the following comparison no other ship has been given such a complete change as the Sioux. The Sioux's length over all was 157 feet. The Olympic is 181.6 feet. The beam was formerly 24 feet, now it is 38.6 feet, while the depth to the main deck, which was 8 feet, is now 13.6 feet. Depth to upper deck on the Sioux was 15 feet, but the Olympic is 24 feet. Displacement tonnage was formerly 292 tons, but now it is 610 tons, while the gross tonnage, which was previously 461 tons, is now 1,304 tons. Fresh water capacity has been increased from 6 tons to 28 tons, while the fuel capacity has also been enlarged from 461 barrels of oil to 2,304 barrels.

SHIP CUT IN HALF

The hull was cut between the engine and boiler rooms, the two ends pulled apart and a new section built between the old ends. Everything above the main deck was removed, a new stem and a new stern frame installed. In fact an entirely new hull was built nearly around the old hull, so that the Olympic is practically an entirely new vessel with the exception of the former machinery, which has been completely overhauled.

The hull is divided by five steel bulkheads into six watertight compartments. The vessel up to and including the upper, or passenger deck, is entirely of steel.

The ferry is designed to carry up to sixty automobiles as well as passengers, so at each end of the main deck large doorways are placed fitted with heavy doors which close on rubber gaskets and made watertight and secured in position with dogs and tumble bolts.

Toward the forward end of the vessel doors are also fitted on the sides, and will be used when a side landing is necessary. The least distance between doors is 8.6 feet and clearance between decks is 9 feet. There are two 14 feet diameter turntables placed in the main deck.

The plans and specifications for all the work were prepared by Lee, Brinton and Wayland Inc., and the contract for performing the work was given to the Todd Drydocks Inc., of Seattle. The entire job was completed in just twelve weeks.

THE SCHEDULE

Arrangements have been made to give two round trips daily, two sailings from Victoria at 9 a.m. and 3.30 p.m. respectively and from Port Angeles 11 a.m. and 6 p.m.

Latest Shipping Positions by Radio

ESTEVAN POINT—NORTHLAND, Port Angeles for San Francisco, 342 miles from San Francisco.

WILLIAMETTE, San Francisco for Portland, 265 miles north of San Francisco.

MOUNT CARROLL, San Francisco for Tacoma, noon position 235 miles north of San Francisco.

ELDORADO, Blubber Bay for San Francisco, 187 miles from Blubbery Bay.

WEST JAPPA, Astora for Seattle, 190 miles from Seattle.

GRIFFCO left Blaineys 9.30 p.m. for Vancouver.

Steamer Victoria Arrives at Nome After Hard Fight

Nome, Alaska, June 13.—After a hard three-day battle with ice flows almost in sight of here, the steamship Victoria arrived at 1.30 o'clock Thursday morning, bringing in the first food supplies, which were running low in this district since last Spring.

The United States coastguard Bear is still fighting her way through the ice twenty-five miles southwest of Nome.

Ss. Montlaurier Leaves Quebec

Quebec, Que., June 13.—The Canadian Pacific liner Montlaurier sailed at 3.30 yesterday afternoon for Belfast and Glasgow with 400 cabin and 175 third class passengers the majority of the former being Canadian and American travelers going over to the Old Country to visit the British Empire Exhibition. There was also a large number of travelers from Australia New Zealand and China among the cabin complement who also gave the exhibition as the principal attraction.

Besides a capacity general cargo which included several thousand bushels of grain the Montlaurier carried a large shipment of mail.

We Can Promise You

The Best Pair of Shoes You've Ever Bought For

$4.95

The man who says he can't buy a pair of Shoes which are any good for less than $10 is only kidding himself. This week-end we have three windows full of Boots and Oxfords at $4.95—Shoes as smart and as good-looking as the average man wears, and the values are just about fifty per cent better than will be found at the average store.

Modern Shoe Co.

1300 Government Street Phone 1856

Great Sale of Beds

Springs and Mattresses

Our entire front main floor is devoted to the display and special sale of high-grade Beds, Springs and Mattresses. These represent the latest designs of leading manufacturers.

READ EVERY ITEM—THEY'RE EXTRAORDINARY VALUES

COMPLETE OUTFITS

BRASS BED, extra heavy two-inch continuous post, with heavy fillers and bottom rod, complete with Simmons coil spring and all-felt mattress. Outfit complete only $43.65

SIMMONS SQUARE STEEL BED in walnut, the uncommon kind, with Simmons coil spring and all-felt mattress. Outfit complete only $36.00

CONTINUOUS ROUND POST SIMMONS STEEL BED, with double woven wire reinforced spring and Simmons felt mattress. Complete outfit only $25.50

Many other outfits at Special Prices too numerous to mention.

SANITARY BED COUCH, an attractive couch by day, an extremely comfortable bed by night; mattress covered with cretonne. Special only $12.75

CHILD'S CRIB, sturdy, smooth one-piece steel frame, high let-down side sections with safety catches; extra strong link spring; Simmons felt mattress. Wonderful value, complete only..... $12.75

STEEL COT, the strong kind that last, suitable for emergency bed, camp, or permanent couch. Complete with sanitary mattress only.. $7.75

Standard Furniture Co.

711 Yates Street

NORWEGIAN VESSEL DUE FOR REPAIRS

Liekanger Due This Afternoon From Orient Completing Maiden Voyage

For cleaning, painting and minor repair work the freighter Liekanger will arrive here this afternoon from the Orient to be drydocked at Esquimalt. King Brothers will handle the vessel while Yarrow's Limited will do the work.

The freighter is one of the company's newest vessels paying her first visit to this coast. She will be berthed at the Government dock on her arrival at Vancouver and will there load for the return trip to the Orient. Thomas, Harling and Sons are agents for the line.

Built in 1918 at Glasgow the vessel was registered in Bergen, Norway and made her maiden voyage in to the Orient and thence from there to Victoria and Vancouver. She will load a return cargo for the Orient and if business justifies may operate in the transpacific freight service.

She is a vessel of 375 feet in lengtht 52-2 feet beam and 31.9 feet depth. Yarrow's Limited expect to complete the work by to-morrow and launch her in the afternoon.

The V. M. D. which is repairing and cleaning the Princess Patricia will be through with her to-morrow. They also expect to finish the Estevan by the beginning of next week.

OFFICIAL GUNS WILL BOOM IN SALMON SEASON

June 30 Will See Opening of Fishing Season in British Columbia Districts

Vancouver, June 13.—When on Friday, June 20, the official guns boom in the fishing districts of British Columbia there will be approximately 3,000 fishing boats armed with seine and gillnets, manned by skilled Japanese, Indian, Norwegian, Danish, Swedish, British, Canadian and American fishermen turned loose on the salmon.

From Wales Island cannery, 100 yards within the Canadian boundary on the north, to the north boundaries of District No. 1 (Howe Sound and Fraser River), the fishermen will leap to action in the race to secure first and best positions on the fishing grounds. In addition to the 3,000 seine and gillnet boats, there will be forty-eight salmon purse seines, twenty-six salmon drag seines and six trapnet licenses.

SUNRISE AND SUNSET

Time of sunrise and sunset (Pacific standard time) at Victoria, B.C., for the month of June, 1924.

Day	Sunrise Hour	Sunrise Min.	Sunset Hour	Sunset Min.
1	4	17	8	05
2	4	16	8	06
3	4	15	8	06
4	4	14	8	07
5	4	14	8	08
6	4	13	8	09
7	4	13	8	10
8	4	13	8	11
9	4	12	8	11
10	4	12	8	12
11	4	12	8	12
12	4	12	8	13
13	4	12	8	14
14	4	12	8	14
15	4	12	8	15
16	4	12	8	15
17	4	12	8	15
18	4	12	8	16
19	4	12	8	16
20	4	12	8	16
21	4	12	8	16
22	4	12	8	16
23	4	13	8	16
24	4	14	8	16
25	4	14	8	16
26	4	15	8	17
27	4	15	8	17
28	4	15	8	17
29	4	15	8	17
30	4	16	8	17

VESSEL MOVEMENTS

Seattle, June 12.—Arrived: Hallfried, Willpolo, Harry Luckenbach, Northwestern, Tacoma; Yosemite, Everett; J. A. Moffett, Richmond; Makawell, Port Angeles; Alabama Maru, Yokohama. Sailed: Dorothy Alexander, Harry Luckenbach, Floridian, London Importer, San Francisco; Hakata Maru, Yokohama; Silverado, J. L. Luckenbach, Yosemite, Tacoma; Santa Inez, Everett; Tyndareus, Shanghai; motorship Indien, Moji; Jefferson, Southeastern Alaska.

Petersburg, June 12.—Sailed: Admiral Rogers, southbound.

Everett, June 12.—Arrived: Charles R. McCormick, Santa Inez, Seattle. Sailed: Harry Luckenbach, Yosemite, Willpolo, Seattle.

Tacoma, June 12—Arrived: Sudbury, New York; Alvarado, Yosemite, San Francisco; Oridono Maru, Yokohama; J. L. Luckenbach, New York. Sailed: Hallfried, Melbourne.

Portland, June 12.—Arrived: Cuba, San Francisco; Steel Wayfarer, Vancouver, B.C.; Samoa, Los Angeles. Sailed: W. S. Miller, Brookings, San Francisco; Kalfarh, Freemantle, Australia.

San Francisco, June 12.—Arrived: Melville Dollar, New York; Haurake, Powell River; Santa Cruz, Antofagasta; H. F. Alexander, Seattle; Munindies, Baltimore; Canadian Observer, Ocean Falls. Sailed: F. H. Warner, Coos Bay; Point Lobos, New Orleans; Vego, Honolulu.

New York, June 12. — Sailed: Kroonland, San Francisco.

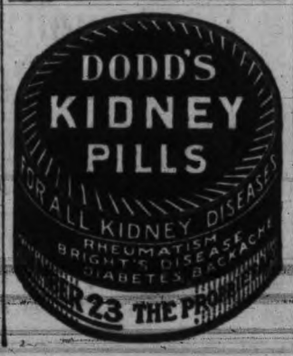

Golfers Leave On Mauretania

A number of golf machines were placed aboard the Cunard liner Mauretania, which sailed for the Old Country Wednesday for use by a group of America's leading golfers, including Walter Haken, Gene Sarazen, John Farrell and Gill Nicholls.

The golf machines will make it possible for the experts to keep in condition while sailing over the Atlantic.

OFFICERS MAKE WHISKY SEIZURE

$1,500 Worth of Scotch Whisky Found Hidden in Woods Near Sooke

Peeping coyly from underneath a covering of ferns 249 sacks of Scotch whisky, ready for "export," were found by officers of the Provincial Police and Customs yesterday at Otter Point. The seizure was effected after a night and day search for the suspected cache. No persons were arrested.

Chief Constable Robert Owens, with Constable Hatcher and Customs Officers George E. Norris and Andrews formed the raiding party. The whisky was done up in small sacks, in a manner which led police officers to believe that its further, normal, transit would have been by means of boat.

The liquor, valued at roughly $1,500, was brought back by the officers to the city last night. For some time past the authorities have believed of the existence of a cache of liquor in the neighborhood, but it was not until a twenty-four hour diligent search that success crowned the efforts of the party. The cache was unearthed near the beach line, eight miles west of Sooke, under a light covering of ferns.

NOTICE TO MARINERS

(79) Strait of Georgia—Welcome Pass—Merry Island—Fog Alarm to be Established

Date—On or about June 1, 1924.

Position—Close southeast of lighthouse.

Latitude N. 49 degees 28 minutes 05 seconds, longitude W. 123 degrees 56 minutes 11 seconds.

Character—Diaphone, operated by air compressed by oil engines, will give three blasts of three seconds duration every minute, thus: Blast, three seconds; silent, three seconds; blast, three seconds; silent, three seconds; blast, three seconds; silent interval, forty-five seconds.

Structure—White wooden building.

Remarks—Horn points in a southeasterly direction.

(80) Burrard Inlet—Vancouver Harbor—Mooring Buoys Placed

Three large mooring buoys have been placed in Vancouver Harbor for the use of ships, in the following positions:

No. 1, 1,500 feet north (N. 25 degrees 30 minutes W. mag.) from the northeast end of the Sugar Refinery wharf.

Latitude N. 49 degrees 17 seconds 28 minutes, longitude W. 123 degrees 04 minutes 56 seconds, taken from Admiralty Chart No. 932 (Edition, October, 1922).

No. 2, 1,000 feet 90 degrees (N. 64 degrees 30 minutes E. mag.) from buoy No. 1.

No. 3, 1,250 feet 90 degrees (N. 64 degrees 30 minutes E. mag.) from buoy No. 2.

(81) Vancouver Island—Baynes Sound—Courtenay River—Buoyage Former notice—No. 80 (237) of 1923.

The three red buoys advertised in the above mentioned Notice to Mariners have been moved and the river marked by six red wooden spar buoys, as follows:

(1) Marking north side of channel at entrance to river.

(2) North side of channel, 800 feet up the river from buoy (1).

(3) North side of channel, 900 feet up the river from buoy (2).

(4) North side of channel, 1,100 feet above buoy (3).

(5) North side of channel, 1,000 feet above buoy (4).

(6) North side of channel, at Grassy Point, about two miles above the entrance to the river.

Note—Master of vessels and others interested in navigating the charted waters of Canada are strongly advised to see that they are using the latest published charts or those having on them the latest corrections published in these Notices to Mariners. The department sells its charts at a cost that will barely pay for the paper and it would therefore appear false economy to continue using charts after a new edition is issued.

The Notices to Mariners as published notify of the issue of new charts and of new editions of old charts. The old numbers issued from the Hydrographic Oeffice, Ottawa, are corrected up to date by hand but when corrections become serious new editions are gotten out.

LATEST MOVEMENTS OF C.G.M.M. SHIPS

Canadian Scottish, June 12, 3 p.m., arrived Auckland.

Canadian Traveler, May 29, left Kembla, for Vancouver.

Canadian Winner, May 19, 7.30 p.m., arrived Vancouver.

Canadian Freighter, May 22, left Glasgow.

Canadian Britisher, June 11, 1 a.m., left Panama Canal.

Canadian Seigneur, June 3, arrived Vancouver.

Canadian Skirmisher, May 31, arrived Panama Canal.

Canadian Importer, June 3, 6.40 a.m., arrived Montreal.

Canadian Highlander, June 11, p.m., left Glasgow.

Canadian Trooper, June 2, 7 a.m., left Nanaimo for Prince Rupert.

Canadian Planter, left for Vancouver.

Canadian Farmer, June 11, 9 a.m., arrived Vancouver.

Canadian Rover, June 10, 8 a.m., arrived Ocean Falls.

Canadian Observer, June 10, 7 p.m., left San Pedro.

Canadian Volunteer, June 10, 10 p.m., arrived Fraser River.

Canadian Transporter, June 10, left Vancouver for United Kingdom.

Canadian Britisher, June 11, 1 a.m., left Panama Canal.

New York, June 12—Arrived: Edgemoor, San Francisco.

ADMIRALTY SUPPLY SHIP IS DUE FROM BORNEO SATURDAY

Has 65,000 Barrels of Fuel Oil For British Special Service Squadron

With 65,000 barrels of fuel oil, supplies for the British Special Service Squadron due here June 21, the Admiralty British Tanker Company's steamer British Beacon, will arrive here to-morrow afternoon, according to latest advice from the vessel. The tanker will dock at Esquimalt and remain there until the fleet arrives, when she will replenish the oil bunkers aboard the cruisers and battleships. The oil was brought from Borneo.

Efforts are being made for the British Beacon to take on her next supply of fuel oil at Vancouver. If this is done she will sail in advance of the fleet to the next stopping place, San Francisco, with the supplies and thence by canal to Halifax and England.

The British Beacon is a huge oil tanker being 6,891 gross tons and capable of carrying 9,000 tons of fuel oil. She has practically a capacity consignment of oil now, all but a few hundred barrels.

She was built in 1918 by Workman & Clark, Limited, Belfast. In length she is 430.1 feet, beam fifty-seven and depth thirty-three feet. Some idea of the amount of oil that the cruisers and battleships take can be arrived at when it is stated the H.M.S. Hood takes 2,500 barrels to feed her bunkers.

Charlotte Will Make Excursion To Greet Fleet

The Canadian Pacific Princess Charlotte has been substituted for the Princess Adelaide as the vessel which will make the excursion trip on June 21 from this port to meet the British Special Service Squadron as it sails up the Straits.

She will sail at 9.30 o'clock in the morning from the Inner Harbor to welcome the war vessels. An hour's run will probably bring the excursionists within sight of the fleet.

Tickets for this excursion will be on sale on Monday.

Ships at a Glance

To Arrive

Protesilaus, Yokohama, June 15.

Benefactor, United Kingdom, June 15.

Empress of Russia, Yokohama, June 16.

President McKinley, Yokohama, June 16.

Tokiwa Maru, Yokohama, June 17.

Manila Maru, Yokohama, June 23.

Yokohama Maru, Yokohama, June 25.

President Jackson, Yokohama, June 27.

Makura, Australia, June 27.

Kaga Maru, Yokohama, June 29.

Mishima Maru, Yokohama, June 29.

Empress of Australia, Yokohama, July 2.

Africa Maru, Yokohama, July 7.

Toyooka Maru, Yokohama, July 9.

President Jefferson, Yokohama, July 9.

Empress of Asia, Yokohama, July 21.

To Sail

President Madison, Yokohama, June 18.

Empress of Canada, Yokohama, June 19.

Shidzuoka Maru, Yokohama, June 24.

President McKinley, Yokohama, June 25.

Alabama Maru, Yokohama, June 29.

Makura, Australia, June 2.

Empress of Russia, Yokohama, July 3.

President Jackson, Yokohama, July 7.

Yokohama Maru, Yokohama, July 9

Manila Maru, Yokohama, July 10.

President Jefferson, Yokohama, July 19.

TIDE TABLE

June

Date	Time	Ht	Time	Ht	Time	Ht	Time	Ht
1	0.58	3.4	8.52	1.5	18.09	7.1	20.06	7.1
2	1.13	3.5	9.23	1.5	19.03	7.3	20.32	7.3
3	1.23	3.4	9.56	1.3	....	..	....	..
4	1.32	3.4	10.31	1.2	....	..	....	..
5	1.46	3.3	11.08	1.3	....	..	....	..
6	2.12	3.1	11.47	1.4	22.30	7.7	....	..
7	0.32	7.6	2.47	7.8	12.28	1.8	22.26	7.7
8	1.45	7.4	3.26	7.4	13.10	2.2	21.36	7.7
9	....	..	....	..	13.51	2.7	21.55	7.8
10	....	..	....	..	14.20	3.4	22.16	7.9
11	4.45	5.3	9.21	5.6	15.08	4.0	22.39	8.1
12	5.34	4.3	11.09	5.6	15.48	4.8	23.05	8.4
13	6.21	3.3	12.42	5.8	16.29	5.4	23.35	8.8
14	7.07	2.3	14.23	6.3	17.39	6.1	....	..
15	0.08	9.1	7.51	1.2	16.08	6.7	18.48	6.6
16	0.42	9.2	8.33	0.8	17.34	7.2	19.54	7.0
17	1.15	9.4	9.14	0.0	18.27	7.5	20.54	7.3
18	1.47	9.3	9.56	0.1	19.08	7.8	21.53	7.4
19	2.18	8.9	10.39	0.1	19.45	8.0	22.56	7.4
20	2.51	8.4	11.24	0.7	20.18	8.1	....	..
21	0.11	7.3	3.35	7.7	12.11	1.4	20.48	8.1
22	1.48	6.3	4.04	6.9	12.59	2.3	21.15	8.2
23	3.28	6.2	5.02	6.2	13.47	3.2	21.39	8.3
24	5.05	5.3	8.20	5.4	14.32	4.2	22.05	8.3
25	5.51	4.6	11.08	5.3	15.13	5.0	22.32	8.4
26	6.29	3.9	....	..	....	..	23.02	8.4
27	7.02	3.2	....	..	....	..	23.29	8.5
28	7.32	2.7	....	..	....	..	23.53	8.5
29	8.01	2.1	....	..	....	..	....	..
30	0.11	8.5	8.29	1.7	....	..	....	..

The time used is Pacific standard for the 120th Meridian west. It is counted from 0 to 24 hours, from midnight to midnight. The figures for height serve to distinguish high water from low water. Where blanks occur in the table, the tide rises or falls continuously during two successive tidal periods without turning.

The height is in feet and tenths of a foot, above the average level of lower low water.

Esquimalt—To find the depth of water on the sill of the dry dock at any tide, add 18.9 feet to the height of high water as above given.

TRANSPACIFIC MAILS

June, 1924

China and Japan

President Madison—Mails close June 13, 4 p.m.; due at Yokohama June 25, Shanghai June 30, Hongkong July 4.

Empress of Canada—Mails close June 19, 4 p.m.; due at Yokohama June 30, Shanghai July 4, Hongkong July 7.

President McKinley—Mails close June 25, 4 p.m.; due at Yokohama July 7, Shanghai July 12, Hongkong July 16.

Empress of Russia—Mails close July 3, 4 p.m.; due at Yokohama July 14, Shanghai July 18, Honkkong July 21.

Australia and New Zealand

Maunganui—Mails close June 15, 4 p.m., via San Francisco. Due Wellington July 7. Due Sydney July 12.

Makura—Mails close July 3, 4 p.m.; direct. Due Auckland July 21. Due Sydney July 26.

UNDER THE AUSPICES OF THE LADIES' AUXILIARY TO THE CANADIAN LEGION

MOONLIGHT CRUISE

SATURDAY, JUNE 14

From the C.P.R. Wharf at 7.30 Sharp

Miller's Band Community Singing Dancing

Tickets at C.P.R. Office, Levy's Cigar Stand, Dean & Hiscocks' Drug Store, Ivel's Drug Store, and Canadian Legion Rooms, 1406 Douglas St.

TWENTY-FIVE YEARS AGO TO-DAY

Victoria Times, June 13, 1899

A branch of the University Extension Association was organized in the city last evening. The object of the association is to encourage learning among those who have not the advantage of a University education.

Paul Higgins, youngest son of the ex-speaker, Hon D. W. Higgins, has been successful in passing his final examination for the degree of M.D. at McGill University.

Most of the Sunday Schools of the city will hold their annual picnics on Dominion Day.

POLJANA HAS LARGE CARGO OF NITRATES

Will Arrive Here Late This Afternoon; Belongs to Same Line as Tatjana

Two freighters of Winge Company of Christiania will be in port this afternoon. One already is here, while the other will arrive late this afternoon. The Tatjana is one, while the other is the Poljana.

The Poljana is bringing a large cargo of nitrates for discharge at Powder Point. She will proceed to the point following clearance here. King Brothers are handling the vessel. It is reported that she has one of the largest single shipments of nitrates from South America ever brought up by freighters touching at Victoria.

This is the Poljana's first visit to this port, and the first time that two of the Winge Company's freighters have been here at the same time. The Poljana was built in 1920 by the Ardrossan Drydock & Shipping Company, Limited. She is a vessel of 3,886 gross tons, 360.7 feet length, 52.2 feet beam and 23.5 feet depth.

The Tatjana, which is lying alongside the Chemical wharf, is once again using her boilers, having got up enough steam to work the pumps installed on her by the Pacific Salvage Company. Nothing definite has yet been decided regarding this vessel which was so badly damaged when she went ashore at Village Island.

NEW COAST SERVICE TO START SEPTEMBER

Ss. Dixie to Operate Between San Francisco and Seattle

Purchased by C. L. Dimon of New York, and now being reconditioned at that port at a cost of about $500,000, the steamer Dixie will enter the Seattle-San Francisco passenger and freight trade in September, it is announced by John W. Chapman, general manager of the New Electra Line, a subsidiary of the Dimon interests operating the turbo-electric liner Cuba between San Francisco and Portland.

The vessel, which will carry 500 first-cabin passengers and 2000 tons of freight, is expected to develop a speed of seventeen knots and maintain weekly sailings between the two ports, departing northbound every Saturday and Southbound every Tuesday.

The Dixie was purchased from the Navy, which employed her as a submarine tender. She is a twin-screw steamer built at Newport News in 1893; 6114 tons displacement, length at load line, 391 feet, beam, 48.3 feet, and mean draft, 19 feet.

The public rooms are to be built on the main deck, which will be largely glass-enclosed her promenading. The staterooms, all two-berth, will be located on the two decks next lower.

Longshore Log

Benefactor due Sunday night from United Kingdom with 200 tons for discharge here.

Protesilaus due noon on Sunday from the Orient with 150 tons for discharge.

President McKinley due from the Orient at 2 o'clock Sunday afternoon with 300 tons for discharge.

Emma Alexander due Sunday morning outbound for California.

Empress of Russia due daylight Monday from the Orient.

Tokiwa Maru due Tuesday from the Orient.

PUGET SOUND NAVIGATION COMPANY

Automobile and Passenger Ferries "City of Angeles" and "Puget" between

Sidney and Anacortes

Leave 9.30 a.m., 2.00 p.m. and 5.30 p.m., calling at Roche Harbor and Orcas on 9.30 a.m. and 5.30 p.m. trips. Tickets and automobile reservations

E. E. BLACKWOOD, Agent

912 Government Street, Victoria Phone 7106

UNION STEAMSHIP COMPANY of B.C. Limited

Regular sailings from Vancouver to all East Coast and Mainland Points. Logging Camps and Canneries as far as Prince Rupert and Anyox.

For detailed information apply

GEO. McGREGOR, Agent

Tel. 1925 No. 1 Belmont House

CANADIAN PACIFIC

SAILINGS TO EUROPE

Make Reservations Now

FROM MONTREAL

To Cherbourg-Southampton-Antwerp

June 25 July 23 ..... Minnedosa

July 9 Aug. 6 ..... Melita

To Belfast-Glasgow

June 26 July 24 ..... Metagama

July 4 July 31 ..... Marloch

July 17 Aug. 14 ..... Marburn

To Liverpool

June 28 ..... Montreal

July 4 Aug. 1 ..... Montcalm

July 11 Aug. 8 ..... Montrose

July 18 Aug. 15 ..... Montclare

FROM QUEBEC

To Liverpool

June 27 July 26 ..... Montroyal

To Cherbourg-Southampton-Hamburg

July 2 July 30 .... Empress of Scotland

July 16 Aug. 13 ..... Empress of France

To Southampton-Glasgow

July 8 ..... Montlaurier

Apply to Agents Everywhere or J. J. FORSTER, Gen. Agt., C.P.R. Station, Vancouver, Telephone Seymour 2510, Can. Pac. Rys. Traffic Agents.

Coast Steamship Service

CANADIAN NATIONAL RAILWAYS

Ss. Prince George

Ss. Prince Rupert

From Vancouver

Mon., 12 Mid. To Anyox

Thurs., 12 Mid. To Stewart

Ss. Prince John leaves Vancouver 8 p.m. May 31 and fortnightly thereafter for Queen Charlotte Islands and Prince Rupert.

CITY TICKET OFFICE

911 Gov't St. Telephone 1242

CANADIAN PACIFIC

B. C. COAST SERVICE

Gulf Island EXCURSION

every WEDNESDAY and SATURDAY from Victoria at 7.15 a.m. Returning same day

$2.05 Return fare including tax $2.05

Canadian Pacific Railway

B. C. COAST SERVICE

VANCOUVER—At 2.15 p.m. and 11.45 p.m. daily.

SEATTLE—At 4.30 p.m. daily.

ALASKA ROUTE—From Vancouver June 7, 14, 18, 25, 28, at 9 p.m.

OCEAN FALLS-PRINCE RUPERT ROUTE—From Vancouver every Wednesday at 9.00 p.m.

POWELL RIVER-UNION BAY-COMOX ROUTE—From Vancouver every Tuesday and Saturday at 11.45 p.m.

UNION BAY-COMOX-POWELL RIVER—From Vancouver every Thursday at 8.30 p.m.

WEST COAST VANCOUVER ISLAND ROUTE—From Victoria 1st, 10th, 20th each month at 11.00 p.m.

GULF ISLANDS ROUTE—Ss. Island Princess leaves Belleville Street Wharf every Monday, Wednesday, Thursday and Saturday at 7.15 a.m.

SIDNEY-BELLINGHAM—Motor Princess leaves Sidney at 10.45 a.m. Returning leaves Bellingham at 2.30 p.m. daily.

Full Information From Any Agent Canadian Pacific Railway

ESTABLISHED 1885

Ladies' and Gents'
Crepe-Sole Oxfords

In Tan and White, $5.50, $6.00, $7.50.....$10.00

MAYNARD'S SHOE STORE

649 Yates St. Phone 1222

WHERE MOST PEOPLE TRADE

TO-NIGHT
Grand Organ Recital
By T. Haigh, Esq., Mus. Doc., Dunelm, A.R.C.M. F.R.C.O.
Famous English Organist
METROPOLITAN CHURCH, 8.30 O'CLOCK
Admission, 50c. Children (under 16), 25c
Choir Members and Music Pupils, 35c
Tickets may be obtained from Fletcher Bros., W. Evans' Music Store, Edward Parsons or Harry Charlesworth.

2665 DOUGLAS
STAR CONSTRUCTION COMPANY LIMITED
PHONE 307

EXTRA!!

Our particular business is building bungalows, but we have an efficient house repair crew. We do remodelling, repairing and reconstructing houses. This is the proper time of year to have your house reshingled.

You Pay No Duty
A Brand New Piano
ON CONVENIENT TERMS

Remember, the "Willis" Piano is British made and ranks with the world's best. Old instruments taken in part payment.

WILLIS PIANOS LIMITED
1003 Govt. Street. Phone No. 514

PRODUCERS ROCK & GRAVEL CO., Ltd.
Sand and Gravel
for all purposes, graded and washed with fresh water
Largest Capacity in Canada
1902 Store St. Phone 305

THE GREATEST VALUE IN B.C.
This Chesterfield, with Marshall Sanitary Spring Cushions, only $89.50
$15 down, $12.50 month, no interest
See it in our windows
Standard Furniture Co.
711 YATES STREET

Good Fir Wood
$4.00 per Cord Load
LEMON, GONNASON CO. LIMITED
Phone 77 2324 Government St.

To make his advertising worth while to you, a merchant must first make his store and its offerings worth while to you. And every merchant whose advertising appears in these columns has done that.

ACCUSED RELEASED ON COURT ORDER

Bail Obtained For W. L. McNaughton in Juvenile Court Case

Appearing before Chief Justice Hunter in Supreme Court Chambers at Vancouver yesterday Stuart Henderson, counsel for Wallace L. McNaughton held by the city police on a two-year sentence in a juvenile court charge, obtained writs of habeas corpus and certiorari to bring the argument before the Supreme Court.

The accused is appealing from the conviction and jail term imposed by Magistrate Jay in the local courts. Bail was granted to-day. Mr. Henderson supported his motion by ten points of law contending that the conviction should be quashed. Argument on the motion to quash will take place in Supreme Court Chambers in this city on Wednesday next.

Spinster Who Has Since Married Can Vote, if British

Can a married woman who has changed her status from spinster since registration exercise the franchise?

This question has been addressed to Returning Officer W. P. Marchant, and he rules that if she is registered as a spinster she is still entitled to vote on that qualification, but if married to an alien, under the Naturalization Act of Canada she is subject to challenge. In case of challenge by the scrutineers she cannot take the oath prescribed, because she can no longer claim to be a British subject, the statute providing that a woman who marries an alien follows the nationality of her husband.

Your Teeth
"Filmex" once a week makes 'em white;
"Tartra-Dent Paste"
Keeps 'em white.
50¢
Hall's Drug Store
1304 Douglas St. Phone 201

Liberal Rally
Pantages Theatre
on
Saturday Evening
June 14
At 8.15 o'Clock
SPEAKERS:
Hon. John Oliver
Hon. John Hart
Capt. I. Mackenzie
(of Vancouver)
J. B. CLEARIHUE
S. J. DRAKE
DR. RAYNOR
Follow the Pipers

NEWS IN BRIEF

Judge George Samuels of the Superior Court of California, who is at present registered at the Empress Hotel, will address a Jewish congregation this evening. He will speak on Canadian and American ideals.

Inquest on the remains of an infant who died during the night at the home of the parents, Mr. and Mrs. Samuel Hall, 3114 Steele Street, will be held at the Sands Funeral Parlors at 11 a.m. to-morrow. The child failed to waken from its sleep, and medical aid proved of no avail.

The date of the goat show arranged by the B.C. Goatbreeders' Association has been changed from June 21 to Saturday, June 28, in order not to conflict with the arrival of the fleet. A meeting of the association will be held on Monday evening at 8 o'clock at the Y.M.C.A. to complete arrangements for the show.

"Making Men" will be Evangelist Walter Duff's subject at 8 o'clock this evening at the Y.M.C.A. in the first of five conference meetings. Captain McRae (evangelist) will speak and other evangelists are expected. Mr. Duff will give a chalk talk on Saturday afternoon at the Y.M.C.A.

In view of the interest taken in athletics by the students of the Saanich public schools the Cottage Gardeners' Association of Ward Seven have decided to add to the usual programme a number of field events for the students of the Tillicum and Craigflower schools. The prize list will be issued shortly and the sports are to be held on August 30.

After several weeks without a hearing, the Supreme Court has no less than six trials listed for next week. The actions of Walton vs. B.C.E.R., and Ella vs. Bank of Montreal, adjourned from this week, are down for early hearing. In addition, the trials of Wilson et al. vs. Cusack, Burckhardt vs. Montgomery, Moulton vs. Copeland et al., and Watkins vs. Oak Bay Board of School Trustees, are listed.

The number of inquiries for small businesses in Victoria received by the Victoria and Island Publicity Bureau has shown a steady increase in the last few months. Among these received to-day was one from a visitor from the prairies during the Winter. Dan P. Hatcher, Box 267 Wilkie, Sask., is inquiring for a grocery, tobacco or confectionery business, stating that he will be able to leave Saskatchewan July 15.

Members of the American Legion at Port Angeles are endeavoring to make arrangements for a Canadian steamer to take over from 1,200 to 1,400 persons from Victoria for July 4 celebrations, which will be spread over two days this year. The Kiwanis and Rotary Clubs will urge their brother members in Victoria to go over, and an attempt will be made to get the War Veterans' organizations in Victoria to arrange an excursion.

While Assistant District Commissioner H. T. Ravenhill passed a vacant lot to-day, eight Boy Scouts waded into a solid crop of thistles. In twenty minutes the field was free from the least vestige of the noxious weed. In other parts of the city the drive progresses, the fifth day of Thistle Week, in which the Scouts of Victoria promise to rid the city-owned land of every standing thistle. The work of the boys is somewhat hampered by examinations in the school, but the battle, say the scouts, will be kept up until the work is complete.

As a result of the visit of J. E. Armishaw, secretary of the Sayward Agricultural Development Association, to Victoria during the last few days, the necessary details have been completed to take in a plane and general saw mill into the valley. Mr. Armishaw left last evening with the arrangement to take the machinery from Vancouver in charge of a practica sawmill man. A company has been formed known as the Sayward Lumber Company for the purpose of operating in the valley, to supply householders with sawn lumber and general building material.

SECRETARY HERE AFTER RESIDENCE IN WEST CHINA

J. H. Geldart, secretary of the International committee of Young Men's Christian Associations of the United States and Canada, who has carried on his work in the Orient for the past thirteen years, arrived in this city from Vancouver to-day, and will leave again this evening, having paid a visit to the Y. M. C. A. authorities here. For ten years he served the association in Shanghai, for two years he was stationed at Soonchow and for the last six months he has been working among the natives in Chungking, West China. During his many years of work in the Orient he has spent an adventurous life, narrowly escaping death in various instances; once when he was shipwrecked on the Yangste River. He has done invaluable work spreading civilization among the yellow race, and is spending a well-earned vacation in this country.

Promising Young Student is Dead

One of Victoria's promising young students passed away yesterday morning in the person of Frederick Winston Peele, aged 19 years 11 months, only son of Stanley G. Peele, superintendent of motive power for the B.C.E.R., and Mrs. Peele of 1219 McKenzie Street.

The young fellow was a graduate of Victoria College of Arts. He was unusually popular and a host of friends will learn with sincere regret of his untimely death.

The funeral service will be held tomorrow at 2.15 from the above residence, Rev. Dr. W. G. Wilson officiating.

BEECHAM'S PILLS
Safest and best family medicine

MANY CANADIANS WILL SPEAK HERE

Much interest is being awakened in the Pacific Coast Theological Conference which is to be held in Victoria, July 7 to 10. In addition to the splendid list of prominent leaders from the United States published recently, the secretary, Rev. J. R. Robertson, is now able to announce an equally prominent list of Canadian speakers who will take part in the conference programme, as follows:

Prof. W. T. Brown, M.A., Ph.D. of Victoria College, Toronto University, who will give two lectures, "The Religious Spirit of Our Age", and "The Quest For God." Prof. Brown is a brother of Principal J. G. Brown of Ryerson College in Vancouver, B.C. Prof. Harris L. McNeill, Ph.D., LL.D., of Brandon Baptist College, Manitoba, will also give two lectures, "Christianity and the Mystery Religions and "The Ideal and Method of Jesus." The two visiting professors both by their presence and their lectures will awaken added interest in the conference. Among the locally known ministers of British Columbia who will contribute to the programme are the following: Rev. H. R. McGill, M.A., B.D. of Kamloops, whose subject will be "The Cross and Fellowship." Rev. Gordon Dickie, M.A. of Kitsilano Church, on the subject, "The New Era of Social Reform." Rev. Robert Connell, M.A. of Victoria, on "The Dramatic in Religion." Rt. Rev. Bishop Schofield, D.D., who will lead in the first morning worship period. Rev. A. H. Sovereign," M.A., B.D., F.G.G.S., on "The New Psychology and Its Relation to Religion." Rev. Frank Hardy, M.A., will give a paper on "Miracles," and Principal J. G. Brown of Ryerson College, will deal with "Conflicting Ideals in Modern Theology."

The above Canadian half of the programme, together with the previously announced American half, will provide one of the best theological programmes in the history of the conference. The programe is now so full that it has been found necessary to extend the time so that the conference is now announced to open with a public meeting in the First Congregational Church, Victoria, on Monday night, July 7, when welcome greetings will be extended by Mayor Hayward and Dr. E. Leslie Clay. The conference will continue in session until Thursday night, July 10. Principal W. H. Smith, D.D. of Westminster Hall, is president of the conference.

OBITUARY

Death occurred at St. Joseph's Hospital on Thursday of William Pellow, after a brief illness. The late Mr. Pellow was well known in Victoria and had resided here for a number of years. He leaves to mourn his loss his widow and one son, Arthur, in Victoria; two sons, Albert and William, at Plymouth and Portsmouth, England; and one daughter, Mrs. Minnie Dawson, Vancouver. The funeral will take place from the B.C. Funeral Company premises at 2 p.m. on Saturday, Rev. F. C. Chapman officiating.

There passed away at an early hour this morning at the family residence, 1284 Denman Street, Bertha Hall, beloved wife of John Hall, aged 75 years 11 months. She was a native of Iceland and had been a resident of this city for the past eighteen years. She leaves to mourn her loss her husband, one sister in Los Angeles and one sister in Iceland. The remains are reposing at the Thomson Funeral Home, 1625 Quadra Street, from where the funeral will take place on Monday afternoon at 2.30 o'clock. The remains will be laid to rest in Ross Bay Cemetery.

The death occurred at an early hour this morning of Paul Kilby Hall, seven weeks old son of Mr. and Mrs. Daniel Hall of 1314 Steele Street, Victoria. The little child is survived by his parents and his grand-parents, Mr. and Mrs. Paul Hall of 9556 Beta Street, and Mr. and Mrs. E. K. McAdam, 493 Sturdee Street. The funeral is to take place tomorrow, the cortege leaving the Sands Funeral Chapel at 2.30 and ten minutes later service will be held at St. Andrew's Roman Catholic Cathedral.

The funeral of the late Mrs. Lillian May Hewlett took place yesterday afternoon at 2.15 from the B.C. Funeral Chapel, proceeding to the First Presbyterian Church, where service was conducted by the Rev. Dr. Wilson. There was a very large attendance of friends, and many beautiful floral designs covered the casket and hearse. The hymns sung were "Nearer, My God, to Thee," and "Asleep in Jesus." The following gentlemen acted as pallbearers: Messrs. J. V. Roberts, H. A. Stuart, G. E. Devereaux, H. T. Boyes, O. F. Anderson and G. T. Temple. The remains were laid to rest in Ross Bay Cemetery.

The funeral of the late Frank Adolphus Moss, who passed away at Shawnigan Lake last Tuesday, took place yesterday afternoon, the cortege leaving the Sands Funeral Chapel at 1.15 o'clock. At 1.30 service was conducted at St. Barnabas Church by the Rev. N. E. Smith. Relatives and a large gathering of friends were in attendance and the floral tributes were many and beautiful. The hymns sung were "Jesus, the Very Thought of Thee," "Holy Father, Hear Me," "I Need Thee Every Hour" and "Hear Me for I Am Poor and Weary." Messrs. A. Weatherill, G. W. Knox, Curnal A. Drum, T. Durand, brother members of the church, and W. G. M. Rolston and A. B. Ford, representing the Masonic Lodge, of which the late Mr. Moss was a member, acted as pallbearers. Interment was made in Ross Bay Cemetery.

MOONLIGHT CRUISE

All arrangements for the moonlight cruise under the auspices of the Ladies' Auxiliary of the Canadian Legion are complete, and all who take part are assured a very enjoyable trip. Tickets are selling rapidly and patrons are urged to secure their tickets early as only a limited number are available. Miller's band will provide music on deck and for dancing. Card games will be arranged for those who do not dance. The boat will leave the C.P.R. wharf promptly at 7.30 p.m. on Saturday.

WELSH SOCIETY

The Victoria Cymrodorion Society held its usual monthly meeting Wednesday night in Harmony Hall, Fort Street. Further arrangements were made in preparation for the garden party and bazaar to be held at the home of Mrs. Griffiths at the Gorge on Tuesday.

The matter of a reception to Welsh sailors was left in the hands of the executive to complete.

The committee will meet to-night at 1337 Grant Street to consider the details.

The evening's entertainment was provided by Mrs. Hollins, Miss Phyllis Williams, Master Ivor Tucker, R. Thomas, Mr. Jeune, D. Evans. J. M. Thomas was in the chair.

ETHER TO CARRY POLITICS TO-NIGHT

Politicians Will Also Take Turns as Actors on Stage of Playhouse Theatre

S. J. DRAKE

Radio fans will get their politics out of the ether to-night when Sam J. Drake will broadcast a speech over CFCA, beginning at 7.15 o'clock.

Mr. Drake is a running mate with Premier John Oliver, Dr. Melbourne Raynor and J. B. Clearihue on the Liberal ticket in this city.

Following Reginald Hincks' potted opera idea, there will be potted politics at the Playhouse Theatre to-night when for twenty minutes during the play Oscar Bass will conduct a miniature political meeting on the stage with Dr. Raynor, Mr. Drake and Mr. Clearihue as the chief actors.

Boys' Pipe Band Parade to Greet Capt. Mackenzie

The Victoria boys' Scottish pipe band will parade the downtown streets of the city to-morrow night between 7 and 8 o'clock to greet Capt. Ian Mackenzie, who is coming from Vancouver to address a mass meeting of army and navy veterans and their friends at the Pantages Theatre following the parade of the band.

Capt. Mackenzie is the liveliest spetker in British Columbia. He was a member for Vancouver in the last Legislature, having been elected a few years after he came out from Scotland to make his way in the new world as a young lawyer.

Premier Oliver will also speak at Saturday night's meeting at the Pantages. The Hon. John Hart, Minister of Finance, will deliver the speech he was to have made at the Chamber of Commerce last night when he made way for Mary Ellen Smith of Vancouver.

DEPUTATIONS WAIT ON ALDERMEN

Complaints Received With Regard to Number of Matters

Objections to the new parking regulations proposed to be established under the Streets Regulation Amendment By-law were voiced before the public works committee of the City Council this afternoon.

The committee has already heard the view of the B.C. Electric Railway Company with regard to the two narrow sections of Fort Street and Yates Street upon which cars run, and other representations have also been sought.

The residents of Edgeware Road are dissatisfied with the refusal to proceed to work there, and will send a deputation to put the case up for action this Summer. It was a scheduled street for which funds do not appear to be available.

The lack of sanitary conveniences is causing much objection from the increasing number of residents of Victoria West who use the tennis courts and ball ground in the Songhees Park, and representations on this question from the Victoria West Brotherhood and the Parent-Teacher bodies have been received.

After the meeting of the works committee it was planned to hold a meeting of the reverted lands committee.

LEAGUE OF NATIONS LECTURER COMING

F. Whelan Will Address Local Gatherings on League Programme

Frederick Whelan, one of the most eloquent speakers in the cause of the League of Nations Society, is now en route on a lecture tour which will bring him to this city on June 23.

Mr. Whelan, a member of the English branch of the League of Nations Society, has just completed a series of fifty lectures on the work of the League before groups of no less than fifteen different nationalities at the Riviera.

He is invited to Victoria by the local branch of the League of Nations Society in Canada, and will open a series of lectures with an address at the Metropolitan Church on June 24 at 8.15 p.m. Other addresses will be arranged.

Mr. Whelan delivered a series of lecture son the work of the League while in the United Kingdom, including one at Oxford University. He is known as an eloquent speaker, and one whose personal message has done much to explain the work of the League in the post-war years.

WESTMINSTER BRIDGE ACCIDENT APPEAL SUBJECT

Appeal Taken From Dismissal of $10,000 Damage Claim

The dismissal of a damage claim for $10,000 for injuries received in an accident on the Western Bridge over the Fraser River on October 6, 1923, is the basis of an appeal by Clinton Goudy in the Appeal Court this morning.

Edward Mercer is named a defendent-respondent. In developing his argument, W. T. Cantelon, counsel for appellant, stated that Clinton Goudy, a boy, and Edward Goudy, his farther, farmers in the New Westminster district, were driving in a horse drawn rig over the bridge at 8 p.m. at night, when struck behind by the Mercer automobile.

The boy was thrown against the side of the bridge and a riding lamp carried in his hand fell in to the river. As a result of the injuries received Clinton Goudy was now deaf in the left ear, paralysed in the back, and permanently disabled for his occupation as a farmer.

The action came on for trial before Mr. Justice D. A. McDonald and jury in Supreme Court in February, the jury finding no negligence on the part of the defendant. Mr. Justice McDonald dismissed the claim. From this decision appellant seeks redress. E. C. Mayers appears for respondent.

At the close of the hearing of Watson vs. Howard yesterday afternoon, judgment was reserved. The appeal was one as to costs by the Deputy Fire Marshal at New Westminster who had ordered the removal or repair of the New Westminster Opera House. The building was repaired after appeal taken by owners from the ruling. George E. Martin appeared for appellant and J. E. Bird for the respondent.

The peremptly list was left open yesterday. The appeal of Rex vs. Chong Sam Bow, in which defendant seeks to set aside a conviction and death sentence for the murder of A. C. Jones, a Vancouver business man, is pending. The appellant, under sentence to be hung on July 18, appeals on several grounds, including one that th ejury at his last or fourth trial, contained five men who had sat at a former hearing in the same capacity.

A garden party will be held at the home of Mrs. L. Schmelz, 1109 Finlayson Avenue, on Wednesday afternoon, June 18. The party is being held under the auspices of the Ladies' Aid Society of St. Paul's Lutheran Church. An enjoyable afternoon is anticipated.

ECZEMA You are not experimenting when you use Dr. Chase's Ointment for Eczema and Skin Irritations. It relieves at once and gradually heals the skin. Sample box Dr. Chase's Ointment free if you mention this paper and send 2c. stamp for postage. 60c. a box; all dealers or Edmanson, Bates & Co., Limited, Toronto. (Advt.)

"THE GIFT CENTRE"
TO-MORROW (SATURDAY)
JUNE 14TH
is your last opportunity to take advantage of Mitchell & Duncan's
Community and Tudor Silver Plate Club
JOIN NOW
Buy as much silverware as you need by paying a small amount down and the balance by weekly payments.
MITCHELL & DUNCAN, Ltd.
JEWELERS
Cor. Government and View Sts. Phone 675

Here is your VICTROLA on attractive terms!

AND that means *really* attractive terms! Delay owning a true Victrola no longer. The happiness in your household will be increased by music more than you have *ever dreamed!*

Fletcher Bros.
(VICTORIA), LTD.
"Everything in Music"
1110 Douglas Street

1901 Government Street
You can pick up your feed on the way home
VICTORIA FEED COMPANY LIMITED
Phone Two-Nine-Oh-Eight (Hugh Allan) 1901 Government St.

Wedding Gifts of Quality

Electric Percolators, Grills, Irons, Toasters
and numerous other table conveniences.
Attach to any light socket.
HAWKINS & HAYWARD
Electrical Quality and Service Stores
1607 Douglas St., Opp. City Hall Phone 643
1103 Douglas St., Near Fort Phone 2627

A Vote for Beer Is a Vote for Temperance

Reduce the consumption of strong liquors by voting "Yes" on the "Beer by the Glass" plebiscite.

This means that while none of the formalities that now hedge the purchase of distilled spirits will be removed, better facilities for the purchase of light, wholesome and cheaper draught beer will be given.

Beer is a B.C. product, employing B.C. workers and using barley and hops that are the product of B.C. farms.

Some men get intoxicated on spirits, but none ever become drunk on light beer. It will be sold only in Government licensed and regulated premises to adults.

VOTE "YES" AND WORK FOR THE BEER PLEBISCITE

MODERATION LEAGUE OF BRITISH COLUMBIA
GORDON ROSS, Secretary.

THOUGHT END HAD COME SAYS BROCKVILLE LADY

Mrs. Breakell Suffered Intensely Due to Stomach Trouble

"My health has been so good since taking Tanlac that it is a marvel to my friends and neighbors," is the striking statement of Mrs. Martha H. Breakell, 4 Franklin Street, Brockville, Ont.

Mrs. Breakell is one of Brockville's oldest and most believed residents. She has just passed the 68th birthday, which she says "was one of the happiest of her life, all due to the health and strength she enjoys since taking Tanlac."

"Four years ago I became so ill with an attack of stomach trouble that I didn't think I could live a week. My nerves became all shattered and between this and my stomach misery it seemed like I would never be able to sleep again.

"One of my neighbors advised me to try Tanlac and that is the answer to the wonderful difference in my condition. I can once more enjoy life and am giving unstinted praise to Tanlac."

Tanlac is for sale by all good druggists. Accept no substitute. Over 40,000,000 bottles sold.

Tanlac Vegetable Pills for constipation, made and recommended by the manufacturers of TANLAC. (Advt)

TRADE EXPANSION DISCUSSED BY M.P.'S

Steamship Service With West Indies and South America Debated

Ottawa, June 13.—Mail subsidies and steamship subventions were given consideration in the House of Commons yesterday afternoon during a discussion of estimates of the Trade and Commerce Department.

A subsidy of $340,666 for a service between Canada and the West Indies and South America (Atlantic service) was introduced. H. J. Logan, Liberal, Cumberland, N.S., said he advocated cancellation of the present trade agreement between Canada and the West Indies and the entering into a new agreement of commercial union, such as exists between the United States and her tropical possessions. "I strongly advocate, in addition to commercial union, particularly with the British West Indies, that the Government either make over ships of the Canadian Government Merchant Marine, or purchase or lease other ships to provide cold storage, which is absolutely necessary for tropical trade," added Mr. Logan.

TRADE AGENTS

He advocated the placing of Canadian trade agents in all the larger islands, and also free admission through Canadian sea and river ports of all goods coming to Canada from those southern countries.

Mr. Logan stated Canada had lost in operating Government ships to the West Indies in 1921-22-23 an average of $265,430 and paid the Royal Mail Steam Packet Company $340,666. This latter amount had been paid to a company which competed with the Government's own line. He was not advocating calling off the vote to the Royal Mail Steam Packet Company this year. He thought, however, that a better plan should be found without delay.

FOR COLD STORAGE

Canada, he said, had lost $2,000,000 last year in exchange on tropical products purchased from the United States. Why should not this money be used to provide cold storage facilities in Canadian ships?

"We must open the trade door, not only for their sake, but for our consumers as well," said Mr. Logan. "It should materially lessen the cost of tropical fruits to the people of Canada."

Mr. Logan read a letter from a prominent citizen of Kingston, Jamaica, which stated that if the United States did not get political control of the Islands it would have them by commercial conquest through Canada's neglected opportunity.

SOUND PRINCIPLE

Hon. G. P. Graham spoke of the activities of individual Canadians to build up trade with the West Indies and South America. It was a sound principle, stressed at the Empire Economic Conference last year, that it was just as "useful and patriotic" to build up trade between one Dominion and another as to build up trade between one Dominion and Great Britain.

Canada could not hope even to hold the trade she had, let alone develop it with the present steamship service. The amount paid to the Royal Mail Steam Packet Company would pay for four steamships in ten years.

BUSINESS FOR RAILWAYS

It was most important to Canada that every bit of trade be handed over the Canadian National Railways, and he felt that if Canadian Government ships handling the West Indian trade there would be more likelihood of the Canadian Government railway system handling the cargoes. The ships of the Government Merchant Marine were not satisfactory for the service.

The Minister of Railways announced that the Government proposed to make full investigation during the recess of all possibilities of trade with the West Indies. The Government believed there was an opportunity for great expansion. He saw no reason why a new agreement should not be negotiated between Canada and the West Indies if it was thought that such was necessary. In the meantime Parliament should think over the wisdom of establishing a line of steamships which would operate in conjunction with the Canadian National Railways system.

Rt. Hon. Arthur Meighen, Conservative Leader, said he had listened with great interest to the conversion of the Minister to the view that now Canada must have a mercantile marine to co-operate with her railway system. He agreed with this.

Oliver Government Increases Workmen's Compensation Allowance

John Oliver's Government increased Workmen's Compensation from 55 per cent. to 62½ per cent. of wage loss.

John Oliver's Government raised the life pension of a workman's widow from $20 to $35 per month.

John Oliver's Government raised the allowance for each child from $5.00 to $7.50 per month.

Bowser's Act provided for only four children; the Oliver Government amendment includes all children.

Under the Bowser Act a widow with ten children got $40 per month; under the Oliver amendment she gets $110 per month.

VOTE LIBERAL

Genuine BAYER ASPIRIN

SAY "BAYER ASPIRIN" and INSIST!

Unless you see the "Bayer Cross" on tablets you are not getting the genuine Bayer Aspirin proved safe by millions and prescribed by physicians for 24 years.

Safe — Accept only "Bayer" package which contains proven directions.

Handy "Bayer" boxes of 12 tablets
Also bottles of 24 and 100—Druggists.

Aspirin is the trade mark (registered in Canada) of Bayer Manufacture of Monoaceticacidester of Salicylicacid. While it is well known that Aspirin means Bayer manufacture, to assist the public against imitations, the Tablets of Bayer Company will be stamped with their general trade mark, the "Bayer Cross."

SCHOOLS OF MUSIC MERGED IN TORONTO

Toronto, June 13.—The action of the board of governors of the University of Toronto in sanctioning the purchase of the Canadian Academy of Music by the Toronto Conservatory of Music merges the two most important schools of music in Canada. On and after September 1, 1924, the teaching and examining now conducted by the two schools will be carried on entirely by the Toronto Conservatory of Music and the examinations heretofore conducted by the Canadian Acadamy of Music will be discontinued.

Toronto, June 13.—With Saturday's issue The Farmer's Sun will change from a semi-weekly to a weekly paper. Announcement is made that J. Hamm, editor for the last two years, has resigned and that W. L. Smith, a former editor, is returning to that position.

CHILDREN CRY FOR "CASTORIA"

A Harmless Substitute for Castor Oil, Paregoric, Drops and Soothing Syrups — No Narcotics!

Mother! Fletcher's Castoria has been in use for over thirty years to relieve babies and children of Constipation, Flatulency, Wind Colic and Diarrhea; allaying Feverishness arising therefrom, and, by regulating the Stomach and Bowels, aids the assimilation of Food, giving natural sleep without opiates. The genuine bears signature of

Chas. H. Fletcher

This is the Baking Powder that You can always rely upon

MADE IN CANADA

SOLD AND RECOMMENDED BY GROCERS EVERYWHERE

the attention paid to the stamping out of the foot and mouth disease among cattle with the lethargic handling of disease conditions among human beings.

A system of health insurance, including surgical and medical treatment, maternity and funeral benefits was promulgated by the speaker, who detailed the benefits accruing to the people from such a system.

Other speakers included J. H. Clearihue, S. J. Drake and F. R. Carlow. Mrs. R. R. Taylor occupied the chair.

SOCIAL AND PERSONAL

Mrs. Sydney May of Chicago is among the U.S. visitors registered at the Publicity Bureau.

+ + +

Mr. and Mrs. W. H. Eliassen of Oakland, California, arrived in Victoria to-day.

+ + +

Mr. and Mrs. Galbraith and Mr. Harry Nye of Victoria were among the guests at the wedding of Miss Margaret Dewar and Mr. Claude R. Downman at Agassiz on Tuesday. Master John Dick and Miss Veronica Dick of Duncan, twin nephew and niece of the bride, scattered roses in her path as she left the church.

SIDNEY

Mrs. T. Sydney Smith, of San Francisco, is staying with her sister Mrs. Eyre, Third Street. Mrs. Smith will go from here to visit relatives in Alberta, Saskatchewan and Ontario, where she will be joined by Dr. T. Smith. Dr. Smith, who is a Canadian by birth, represented the American Dental Association at the International Dental Conference held in London, England in 1914.

+ + +

The monthly meeting of the Ladies' Aid of the Union Church was held at the home of Mrs. Wilkinson. Final arrangements were made for the annual strawberry festival to be given at the home of Mrs. J. T. Taylor on June 26. Other business was discussed. Mrs. Wilkinson then served tea.

+ + +

A sale was held at the Chalet, Deep Bay, on Wednesday. Mrs. Cresswell has left the Chalet and gone to live in Victoria.

+ + +

Mrs. J. Robinson and two small girls, of Winnipeg, are staying at Beach House where Captain Robinson has been for some weeks.

COWICHAN LAKE

Residents are being given the opportunity of hearing the views of the candidates of the various political parties.

+ + +

Mr. and Mrs. C. T. Walsh and family of Victoria are spending a month's holiday here. They have rented a houseboat and are situated in one of the beautiful little bays on the lake.

+ + +

Miss V. L. George has been spending the week-end with her parents in Victoria.

+ + +

Post Office Inspector Haynes made a visit of inspection to the Cowichan Lake Post Office on Tuesday.

+ + +

Mrs. A. H. Luck and Peggy Luck are spending a week in Vancouver.

+ + +

Mr. and Mrs. Sydney Scholey and daughter have been visiting Victoria this week.

NANAIMO

Nanaimo, June 12—A pretty wedding was solemnized by Rev. E. G. Taylor in St. Andrew's Presbyterian Church, Nanaimo, of two of Nanaimo's popular young people Wednesday at 12.30 p.m., when Miss Wilma McKinnell, daughter of Mr. and Mrs. David McKinnell, was united in marriage to Mr. Alvin Wilkinson, son of Mr. Alf. Wilkinson.

The bride, who looked charming in a jade crepe-de-chene dress trimmed with biege, with biege picture hat and ermine stole, entered the church on the arm of her father, Mr. D. McKinnell, to the strains of Lohengrin's wedding march, played by Mr. J. G. Nelson, organist of the church. The bride carried a beautiful bouquet of ophelia roses and was attended by Miss Ethel Wilkinson, sister of the groom. Mr. David McKinnell acted as best man. The church was tastefully decorated by the girl friends of the bride.

During the signing of the register, Mrs. C. H. Jeffares sweetly rendered "At Dawning." The groom's gift to the bridesmaid and soloist were silver mesh bags, to the best man, cuff links.

Immediately following the ceremony a reception was held at the home of the bride's parents, Wentworth Street.

A quiet wedding was solemnized at St. Andrew's Presbyterian Church, Nanaimo, on Wednesday by the Rev. E. G. Taylor, when Miss Janet Gold McKay, daughter of the late Mr. Donald McKay and Mrs. P. Robinson of this city, was united in marriage to Mr. James Brownlee Thompson, son of Mr. and Mrs. A. Thompson, Nicol Street.

The bride, who was given away by her step-father, looked charming in her traveling costume of sand canton crepe with hat to match and carried a shower bouquet of ophelia roses. She was attended by her cousin, Miss Janet Marshall, of Union Bay, who wore a dainty frock of Nile green organdie and hat to match. She carried a bouquet of pink carnations and pink and mauve sweet peas and maiden-hair fern.

The groom was attended by his brother Mr. Alex Thomson.

The groom's gift to the bride was a lovely purse, to the bridesmaid a gold bracelet, and to the best man gold cuff links.

WOMEN INTERESTED IN SOCIAL WORK OF THE GOVERNMENT

(Continued from page 6)

After touching upon Dr. Raynor's suggested health insurance scheme, Mrs. Smith reverted to the beer plebiscite, saying: "If people vote by a majority for beer, what are you going to do. If you want to do without drink there is only one way and that is for everyone to quit drinking. No one would be more proud than I to announce it from the housetops that B.C. is dry. But you've got to dry yourselves."

Dr. Raynor spoke of the need for conserving the nation's greatest asset—its boys and girls. He claimed that the Liberal Government had done more for the Province in this direction than was offered by any of the other parties. The Conservative platform failed to show a single plank along the lines of health and welfare legislation, said the Doctor.

To-day the three things menacing the health of the people were drink, narcotic drugs and disease. On the subject of drink he vouchsafed the opinion that one boy or one girl saved to this Province was worth more than all the profits derived from the liquor control business.

AGAINST BEER SALE

"The sale of beer by the glass is one of the big cries of the Province to-day and I hope that the mothers will stand solidly in voting this plebiscite down," said the Doctor, amid applause.

The need for drastic legislation for the suppression of the drug traffic was advocated by Dr. Raynor, who urged the proper care and treatment of the unfortunate addicts.

Prevention rather than cure of disease was another factor emphasized by the Doctor, who contrasted

Economy Offerings in Groceries, Hardware and Camping Supplies

Inexpensive Furnishings for Camp, Summer Home or Porch

Deck Chairs
Strong hardwood Deck Chairs with adjustable backs and striped duck seats. Price $3.50

Deck Chairs With Arms
Hardwood Deck Chairs with arms and adjustable backs, striped duck seats. Price $3.75

Deck Chairs With Foot Rests
Hardwood Deck Chairs with adjustable backs, striped duck seats, arms and extension foot rest. Price.... $4.95

Hardwood Folding Camp Stools
With white duck seats. Price.... 85¢

Hardwood Folding Camp Tables
With 24x36-inch top. Price.. ..$4.95

Folding Camp Chairs
With shaped wood seats and comfortable backs. Price $2.75

Golden Finished Hardwood Rust Bottom Chairs
Very strongly made, suitable for porch or camp. Price $4.25
—Fourth Floor

Bamboo Awnings
Complete with cord and pulleys, easy to fix up and adjust; these awnings keep out the sun and let in the cool breezes—
Size 7x8. Price $4.50
Size 9x8. Price $5.00
Size 10x8. Price $5.50

Striped Awning Cloth
Have your porch covered with this awning. Shown in colors to harmonize and match the exterior of your home. Per yard ..... 59¢

New Hammocks
A wonderful selection of Hammocks with every modern improvement for comfort. The values which we offer are unequalled. A good assortment of colorings to select from. Prices $3.95 to $8.95

Hammock Couches With Canopy
Just what you need for the porch or lawn. Upholstered in striped awning cloth with canopy of same material complete with head rest and pockets for newspapers, etc. A special purchase enables us to offer six of these hammocks at the low price of $29.75

Stenciled Matting Rugs
One-piece Wire Grass Rugs that are excellent for wear and service, easy to keep clean and come in attractive stenciled designs—
Size 3x6. Price $1.10
Size 6x9. Price $2.95
Size 8x10. Price $4.50
Size 9x12. Price $5.75

Reversible Matting Rugs
3 only, size 9x9. Special at..... $2.69
7 only, size 9x12. Special at.... $3.75

Grass Rugs
Closely Woven Grass Rugs bound all round; size 2.3x4.6. Price..... 65¢

Week-end Specials in Groceries and Provisions

Finest Quality New Zealand Creamery Butter, per lb. ..... 44¢
3 lbs. for $1.30
Hudson's Bay Company's Seal of Quality Creamery Butter, per lb. ..... 41¢
3 lbs. for $1.20
Finest Quality Alberta Creamery Butter, per lb. ..... 39¢
3 lbs. for $1.15
Pure Bulk Lard, per lb. ..... 17¢
3 lbs. for ..... 50¢
Finest Machine Sliced Ayrshire Roll, per lb. ..... 33¢
Choice Quality Breakfast Side Bacon, per lb. ..... 30¢
Peameal Back Bacon, per lb. ..... 33¢
Prime Old Canadian Cheese, fully matured per lb. ..... 28¢
Little Pig Pork Sausages, per lb., 23¢
2 lbs for ..... 45¢
Hudson's Bay Company's Special Breakfast Tea, per lb. ..... 55¢
3 lbs. for $1.60
Hudson's Bay Company's Freshly Roasted Pure Coffee, per lb. ..... 35¢
3 lbs. for $1.00
Finest Quality B.C. Granulated Sugar, 20-lb. paper sack $1.65
Campbell's Tomato Soup, per tin..14¢
3 tins for ..... 40¢
Quaker Brand Canned Bartlett Pears in Heavy Syrup, No. 2 tin..... 26¢
3 tins for ..... 75¢
Grapefruit Hearts in tins, delicious and economical, per tin ..... 35¢
3 tins for $1.00
Beach Eakins Pure Local Strawberry Jam, 4-lb. tin ..... 73¢
Brown & Polson's Imported Corn Flour, per packet ..... 17¢
3 packets for ..... 50¢

FRUIT AND VEGETABLES

Fresh Strawberries, 2 boxes for....25¢
Extra Fancy Bing Cherries, per lb., 40¢
Fresh Pineapples, each ..... 40¢
Local Gooseberries, per box..... 10¢
Hothouse Tomatoes, per lb. ..... 40¢
Fine Cucumbers, each 15¢ and .... 20¢
New Potatoes, 3 lbs. ..... 25¢
Local Green Peas, per lb. ..... 10¢
Head Lettuce, each ..... 5¢
Green Onions and Radishes, 3 bunches for ..... 10¢

FRUIT SPECIAL
On Sale from 3 to 5
Fine Ripe Yellow Bananas in perfect condition.
Per basket 43c
—Lower Main Floor

CANDY SPECIALS

H.B.C. Assorted Milk Chocolates, Special at, per lb. box ..... 57¢
Assorted Fruit Humbugs, Special at, per lb. ..... 35¢
Black Mint Balls, Special at, per lb., 37¢
Fresh Chocolate Fudge, Special at, per lb. ..... 30¢
—Lower Main Floor

Afternoon Tea Special At 40c

Served To-morrow Afternoon from 3.15 to 5.45

MENU

Small Tea Sandwiches (Walnut Mayonnaise, Olive and Cream Cheese Minced Chicken and Ham)

Fancy Assorted Pastries and Cakes
Strawberries and Thick Cream

Choice of Young Hyson, Orange Pekoe, Indian and Ceylon, Oolong Tea, or Java Coffee

Simnel Cake our specialty, $1.00

Five New Designs in English Dinner Sets

Just received a new shipment of high grade English Semi-porcelain made by the famous firm of Woods & Sons. The shapes and patterns are quite new and very pleasing. 97-piece Sets. Extraordinary value at $38.50

Glass Fruit Sets
Plain Colonial Style Fruit Sets in nice clear glass—one bowl and six small dishes for 98c
—Lower Main Floor

Saturday Values in Hardware

Best Half-inch Three-ply Hose
Complete with couplings, 50-ft. lengths. Price $5.95

Our Special Half-inch Corrugated Hose
Per foot ..... 15¢

Large Size Lawn Mowers
18-inch Four-blade Mowers; regular $15.50. Special at $12.95
20-inch Five-blade Ball Bearing Mowers suitable for tennis court or greens; regular $21.50. Special at $17.95

All-brass English Hose Taps
For connecting half-inch hose. Special at ..... 95¢

Imperial Creosote Shingle Stain at Special Prices
In one gallon or four gallon tins, in brown and red. Per gallon..... $1.50
In one gallon or four gallon tins, in green. Per gallon $1.75

Victor House Paint
We have a big sale for this paint, in white and all colors. Per gallon, $3.95
—Lower Main Floor

Every Camper Needs a Flashlight

A Flashlight is one of the most useful things you can carry. They are safe, compact and always ready for use. We have just received a shipment of English Flashlight Cases which we are able to offer at about half the usual prices. All flashlights are equipped with the Eveready Mazda Bulbs and Batteries, fully guaranteed.

Flat Style Vest Pocket Lamps
With small, medium and large reflector heads, complete. Prices, $1.30, $1.45 and $1.50

Small Two-cell Black and Nickel Case Tubular Lamps
Complete with batteries. Prices, $1.15 and $1.30

Large Two-cell Tubular Lamps
With black cases. Price $1.35

Large Two-cell Tubular Lamps
With large reflector heads, complete. Price, each $1.60

Three-cell Black and Nickel Cases
Complete. Prices, $1.60 and $1.75

Three-cell Black and Nickel Cases
With large reflector heads. Complete, $1.90 and $2.00

EXTRA BATTERIES AND BULBS ALWAYS IN STOCK

The New Automatic Flashlight
Needs no batteries, never wears out. Price, each $5.00
—Lower Main Floor

Khaki Clothing for Campers and Berry Pickers

Girls' Khaki Gaberdine Overalls
With strap shoulders, elastic at knees and two pant pockets; sizes 10 to 14 years $1.79

Women's Khaki Overalls
In two-piece buttoned front with long sleeves, finished at ankle with strap. Price $3.49

Girls' Khaki Middies
Regulation style, long sleeves, trimmed with white braid; sizes 8 to 14 years. Price $1.85

Girls' Pleated Bloomers to Match Middies
With band at waist and elastic at knees; sizes 6 to 14 years. Price $1.50

Women's Golfing Breeches
In khaki gaberdine, buttoned at knee, with two pockets; sizes 26 to 34 waist. Price $2.95

Women's Riding Breeches
In khaki twill, two hip pockets and laced legs; sizes 26 to 34 waist. Price $3.50
—Second Floor

Hudson's Bay Company.
INCORPORATED 2ND MAY 1670.

The WEATHER

Daily Bulletin Furnished by the Victoria Meteorological Department.

Victoria, June 13.—5 a.m.—The barometer remains high on the Northern coast, accompanied by continued fine weather, while from Vancouver Island to Alberta rain has been general. Fine, warm weather prevails in Saskatchewan and Manitoba.

Reports

Victoria—Barometer, 30.01; temperature, maximum yesterday, 60; minimum, 48; wind, 8 miles N.; rain, .11; weather, clear.

Vancouver—Barometer, 30.02; temperature, maximum yesterday, 66; minimum, 52; wind, 4 miles E.; rain, .22; weather, fair.

Kamloops—Barometer, 29.94; temperature, maximum yesterday, 80; minimum, 54; wind, 4 miles E.; rain, .22; weather, fair.

Barkerville—Barometer, 29.94; temperature, maximum yesterday, 62; minimum, 42; wind, calm; rain, .44; weather, clear.

Prince Rupert—Barometer, 30.00; temperature, maximum yesterday, 66; minimum, 50; wind, calm; weather, clear.

Estevan—Barometer, 30.00; temperature, maximum yesterday, 54; minimum, 50; wind, calm; weather, cloudy.

Tatoosh—Barometer, 30.00; temperature, minimum yesterday, 50; wind, 8 miles S.; weather, cloudy.

Portland, Ore.—Barometer, 30.02; temperature, maximum yesterday, 72; minimum, 46; wind, 4 miles S.W.; weather, fair.

Seattle—Barometer, 30.04; temperature, maximum yesterday, 68; minimum, 54; wind, 4 miles E.; weather, cloudy.

San Francisco—Barometer, 30.04; temperature, maximum yesterday, 66; minimum, 54; wind, 4 miles W.; weather, cloudy.

Grand Forks—Temperature, maximum yesterday, 78; rain, .01.

Nelson—Temperature, maximum yesterday, 68; rain, .28.

Edmonton — Temperature, maximum yesterday, 70; minimum, 44; rain, .66.

Temperature

	Max.	Min.
Victoria	60	48
Vancouver	66	52
Penticton	80	..
Calgary	58	44
Qu'Appelle	70	42
Moose Jaw	74	46
Winnipeg	74	46
Regina	75	46
Toronto	82	..
Ottawa	72	..
Montreal	62	..
St. John	60	..
Halifax	70	..

Publicity in the classified columns is a sort of practical alchemy—"turning used articles of value into cash."

PHONE 1670—PRIVATE EXCHANGE CONNECTING ALL DEPTS.

A Page of Economy News for Saturday Shoppers

On this and the preceding page are numerous reasons why it is practical economy to shop at Hudson's Bay Store to-morrow. Several important selling events are continued including a 25 per cent reduction sale of Women's High Grade Suits, Coats and Dresses; a 25 per cent reduction sale of Pattern Hats; a Summer time sale of Drug Needs. Our Annual Footwear Sale and a big special selling of Men's Summer Shirts. In addition to these events we are offering hundreds of special week-end values in Seasonable Summer Merchandise. Only a small proportion of which we are able to mention here. See our interesting window displays and compare our prices. Shopping hours for to-morrow—Open 8.30 a.m., close 6 p.m.

New Summer Wash Fabrics

At Hudson's Bay Low Prices

With the aid of a Butterick pattern and the "Deltor" Dressmaking Service accompanying it you can evolve from these fabrics lovely Summer frocks at very little cost. Never were our assortments better nor values more attractive.

Ratines
In all the wanted colorings; 36 inches wide. Per yard **49c**

French Crepes
In all colors; 38 inches wide. Per yard **69c**

Satinettes
Slips and lingerie; 36 inches wide. Per yard **69c**

Colored Check Dimity
For lingerie, in all colors; 36 inches wide. Per yard **45c**

English Ginghams
In checks and plaids; 26 inches wide. Per yard **15c**

English Crepes
In self colorings and fancy effects; 31 inches wide. Per yard **35c**

French Novelty Crepes
A wonderful collection of these attractive Novelty Crepes for dresses. They are shown in plaids and stripes in many beautiful color combinations; 38 inches wide. Per yard **$1.25**

Extra Values in Silks

Silk Canton Crepes
In shades of navy, brown, tan, sand and black; 42 inches wide. Per yard **$2.95**

Stanley Silk Crepes
For lingerie and dresses, in shades of mauve, pink, grey, flame, navy, ivory and black; 38 inches wide. Per yard **$1.95**

Tussah Silks
An excellent fabric for slips, dresses, linings, etc. Shown in Saxe, brown, maize, navy, peach, sand, grey, mauve, rose and pink; 36 inches wide. Per yard **95c**

Pongee and Wash Satins
An exceptional offering in these desirable silks for dresses, blouses, slips, etc. The Pongees are 33 inches wide, in all colors. Wash Satins in black and ivory; 36 inches wide. Per yard **$1.29**

—Main Floor

SPECIAL

200 Yards of rich black Chiffon Taffetas and Duchesse Satins in suitable weights for Summer dresses. Value $2.75. Saturday, per yard **$1.98**

You Can Save Money In Our Staple Section

Dependable Sheets
Fully bleached, fine even weave and of a quality that will give long and satisfactory service—
Size 72x90. Per pair $2.98
Size 80x90. Per pair $3.50
Size 80x99. Per pair $5.50

Pillow Cases
40, 42 and 44-inch, each ..... 39¢
Linen finish, 42 and 44-inch, each ..... 50¢
Horrockses' Pillow Cases, 42-in. each 59¢

Linen Table Cloths and Napkins
A special purchase enables us to offer some excellent quality Pure Linen Tablecloths and Napkins at the following exceptionally low prices—

Pure Linen Table Cloths
Size 36x36. Price ..... 98¢
Size 45x45. Price $2.29
Size 54x54. Price $3.69
Size 64x63. Price $2.98
Size 68x68. Price $3.59
Size 72x72. Price $5.98
Size 68x86. Price $4.98

Unbleached Linen Tablecloths
Splendid for general use—
Size 52x52. Price $1.49
Size 60x60. Price $2.39
Size 66x66. Price $2.98
Size 70x70. Price $3.39

Hemstitched Linen Table Cloths
Size 36x36. Price $1.98
Size 54x54. Price $4.98
Size 63x63. Price $3.98
Size 70x88. Price $6.98

Pure Linen Table Napkins
Size 19x19. Per dozen $3.98
Size 22x22. Per dozen $4.98

Unbleached Table Napkins
Size 20x20. Per dozen $4.98

—Main Floor

Summertime Toilet Goods Sale

A timely opportunity to provide yourself with scores of toilet things you need for Summer and vacations at much lower than regular prices. Keep this advertisement for reference, make up your list of needs and come to-morrow. Phone in your orders if you cannot come.

SOAPS
Cuticura Soap, per cake 22c
Vinolia Bath Soap, value 20c, 2 for 29c
Lucerne Toilet Soap, value 10c, 3 for 23c
Jergen's Bath Soap, value 15c, 2 for 19c
Gibbs' Baby Soap, value 75c a box, for 48c
Gibbs' Bathlets, value 35c, for 29c
Du Barry Crystal Soap, value 35c, for 29c
Vinolia Castile Soap, value 25c, for 18c
Baby's Own Soap, 15c, 3 for. 29c

TALCUMS
Mennen's Talcums, value 25c, for 19c
Baby Talcum, value 25c, for.. 19c
Glass Talcums, value 50c, for 38c
Rivers' Talcum, value 35c, for 27c
D'Orsay Talcum, value $1.00, for 69c
Palmolive Talcum, value 25c, for 19c

CREAMS
Pond's Vanishing or Cold Cream, value 50c, for 39c
La Belle Vanishing or Cold Cream, value 40c, for 29c
Luxor Creams, value 75c, for. 63c
Assorted Cold Cream, value 50c
..... 38c
Royal Vinolia Cream, value 50c
..... 37c
Oderono Cream, value 35c, for 29c

TOOTH PASTES
Hutax Paste, value 25c, for.. 18c
Pebeco Paste, value 50c, for.. 39c
Forhan's Tooth Paste, value 60c
..... 44c
Colgate's Paste, for 25c
Minty's Paste, for 25c

LOTIONS
Lilac Lotion, value $1.00, for 78c
Odorono, value 35c, for 29c
Eau de Quinine, value 75c, for 63c
Listerine, value 50c, for 43c
Toilet Waters, value $1.25, for 88c
Perfume, value 25c, for 19c
Perfumes, value $1.25 an ounce $1.15

FACE POWDERS
Piver's Face Powder, value $1.00 ..... 73c
Roger and Gallett Powder, value 50c, for 38c
Rosemonde Powder, value 85c, for 63c
Fleur de Ame Powder, value 75c 58c
Mon Trefle, value 50c, for... 38c
Ingram's Rouge, value 50c, for 37c
Dorin's Compacts, value 50c, for 37c

TOILET SUNDRIES
Watkins' Mulsified Cocoanut Oil, value 50c, for 39c
Lip Sticks, value 25c, for 17c
Pine Egg Shampoo, value 35c, for 23c
Emulsified Cocoanut Oil, value 35c, for 27c
Powder Puffs, value 15c, for .. 9c
Dust Combs, value 20c, for .. 10c
Whalebone Hair Brushes, value $1.50 ..... $1.18
Nail Brushes, value 50c, for. 37c
English Tooth Brushes, value 65c, for 47c
Tooth Brushes, value 35c, for 18c

—Main Floor

Week-end Bargains in the Children's Wear Section

Fine Knit Drawers
With band at waist, wide or tight knee; sizes 4 to 14 years. Values to 55c. Sale Price, per pair ..... **19¢**
Values to 85c. Sale Price, per pair ..... **39¢**

Serge Reefers
In fine quality serge, well tailored and lined throughout, finished with brass buttons and emblem on sleeve; in navy and red; sizes 3 to 6 years; values to $5.50. Sale Price, each **$3.98**

Coats and Capes
In fine quality polo cloth, the newest styles shown; values to $7.95. Sale Price **$4.98**

All-wool Sweaters
In coat style and tuxedo; in navy, green and pink; sizes 8 to 14 years; values to $4.25. Sale Price **$2.49**

Girls' Tweed Skirts
Good quality tweed in check and stripe effects, attached to strong cotton bodice; in navy, green, hello, Saxe and brown; values to $6.50. Sale Price, each **$3.98**

Children's Straw Hats
In colors of sand, blue and grey; smart little shapes trimmed with ribbon bands and streamers. Special **$2.50**

—Second Floor

Women's Sports Hats, Special $5.00

Soft crushable Straw Hats in grey, tan and white. Trimmed with bands of colored chiffon. Just right for the golf links and general outing wear. Splendid value at **$5.00**

—Second Floor

25% REDUCTION SALE

Of Women's High-grade Coats, Suits and Dresses

They are all this season's newest styles, fashioned from high grade materials. Beautiful Coats and Wraps, three-piece and Novelty Suits and lovely Afternoon Dresses. All sizes included and no two styles alike. On sale Saturday at 25% off.

Sports Dresses of Fine Wool Crepe

Made in the popular jumper style from fine soft white wool, with silk overcheck, in colors of grey, green, orange, navy, lemon, and periwinkle. Sizes 16 to 40 ..... **$10.95**

Knitted Suits for Sports Wear

Some in Peter Pan style, with collar and cuffs of white linen; others with round hemstitched neck and short sleeves. Colors include taupe, fawn, grey, sand and black. Sizes 16 to 38. Values to $16.50. Sale Price **$9.45**

50 NEW SPORTS COATS

To Sell Saturday at $15.95 Each

Full-length Sports Coats in plain shades of cameline and polo cloth, wrap-around styles with side fastening, also Raglan style with all-round belt, pleat at back, two-way collar; plain or neatly stitched; sizes 16 to 42. Price **$15.95**

Bathing Suits and Bathing Capes

At Hudson's Bay Low Prices

Pure Wool Bathing Suits
In solid colors of emerald, fawn, grey, also with navy, fawn, grey, peacock with contrasting stripes; sizes 36 to 44. Price **$2.98**

Rubber Bathing Caps
In smart colorings and styles. Shown in canary, hello, Saxe, emerald, poppy, white with smart trimmings in contrasting shades. Prices ..... **45c to $1.50**

—Second Floor

Father's Day

SUNDAY, JUNE 15

All over the Continent Sunday is to be observed as Fathers Day. Don't let the day pass by without remembering "Dad" in some special way. Present him with a necktie, a nice belt, a couple of shirts or a pair of suspenders.

All-silk Ties
Finished with slip band of satin, in all the favored shades and designs. Price **$1.00**

Art Silk Knit Ties
In new heather mixture effects, ties a smart knot. Price ..... **49¢**

Silk and Wool Crepe Ties
The tie that wears better than any other fabric and will not crease or wrinkle. Shown in all the new bias stripe effects and every shade represented. Price, each **$1.50**

Welch Margetson's Hand Knitted Silk Ties
A new shipment just received. Shown in beautiful color combination in cross bar effects; the best knitted tie you can buy. Price **$3.50**

Suspenders
Strong Suspenders with fine leather ends in lisle or heavy cotton web, all fresh new stock and every pair guaranteed. Per pair ..... **75¢**

Real Leather Belts
Black, brown or grey solid Leather Belts with fancy patent buckles. A belt with a very fine finish and will wear for years; all sizes. Price ..... **75¢**

—Main Floor

200 Golf Clubs in a Special Clearance

"Carnoustie" Golf Clubs
For men and women, right and left hand Wood and Iron Clubs. Special at **$2.49**

A Big Selection of Iron and Wood Clubs
In Stewart, Auchterlonie, Burkes Grand Prix, Anderson's and Maxwell makes; values to $5.50. Special at **$3.95**

Stainless Steel Flange Sole Clubs
Regular values to $6.00. Special at **$4.95**

—Lower Main Floor

Picnic Supplies

Sanice Picnic Sets
Consisting of one tablecloth, six serviettes, six drinking cups, six plates, six forks and six spoons. Per set **50c**

Picnic Sets
Consisting of six plates and six serviettes. Per set **25c**

Waxed Drinking Cups
Per dozen **15c**

Paper Plates
Eight and nine-inch. Per dozen **10c**

—Main Floor

Take a Kodak

Your picnic or your vacation will not be quite complete unless you take a Kodak. With it you can keep a record of the happy times you spend. We carry a full line of Kodaks and Photo Supplies at the most reasonable prices.

Vest Pocket Kodaks, from .... $6.75 to $8.35
Autographic Kodaks, from $9.35 to $32.50
Brownies, from $2.10 to $5.20
Kodak Self Timers at, each $1.35
Portrait Attachments, each 75c
Carrying Cases, from $1.50 to $4.00
Photo Albums, from 20c to $3.50
Lamps $1.85
Printing Frames, $1.85
Mounts, plain or calendar, from 3c to 40c
Cable Releases, ... 52c
Films, from 26c to 87c
Color Books 50c

Our Film Service

Films brought in at 9.30 a.m. ready at 5 o'clock the same day.

—Main Floor

Men's Suit Special

Fancy Mixture Donegal Tweed Suits in smart two and three-button models for average built men. Nicely tailored with linings of good wearing twill. Ideal suits for all-year-round wear. Price with extra pair of trousers **$22.95**

Boys' All-wool Navy Serge Suits

With 2 Pairs of Bloomers or Knickers

Heavy all-wool rough blue serge in Norfolk or plain belted models. Well tailored suits that we can guarantee in every detail. Pants are well lined and finished with Governor fasteners. All with two pairs of bloomers or knickers.
Sizes 8 to 12 years. Price **$13.50**
Sizes 13 to 16 years. Price **$15.00**

Khaki Overalls for Big Boys

Strong quality Khaki Overalls for boys from 10 to 14 years of age. Only about 60 in the offering; regular $2.00. Special for **$1.59**

Boys' Serge and Tweed Knickers at $1.50

Blue Serge and Dark Colored Tweed Knickers, full lined; sizes 5 to 14 years. Per pair **$1.50**

—Main Floor

Hudson's Bay Hose

Dependable Qualities and Popular Prices

Mercerized Lisle Hose
With wide hemmed tops—a perfectly seamless hose in black, white, brown and navy, with clocks in contrasting color; sizes 8½ to 10. Per pair **79c**

Sea Island Cotton Hose
Full fashioned with wide hemmed tops, shown in taupe, dove, grey, nude, coating, dark brown, black and white; sizes 8½ to 10. Per pair **$1.00**

Good Quality Fibre Silk Hose
Seamless with wide hemmed tops, in black, white, camel, beaver, sand and grey; sizes 8½ to 10. Per pair **$1.25**

Heather Mixture Silk and Wool Hose
Seamless, with wide hemmed tops, in black, white, camel, beaver, sand and grey; sizes 8½ to 10. Per pair **$1.25**

Imperial Pure Thread Silk Hose
With ribbed or plain garter tops, seam at back of leg, feet well reinforced; in silver, bobolink, suede, brown, chaire, champagne, peau, also black; sizes 8½ to 10. Per pair **$1.50**

Gotham Gold Stripe Silk Hose
With wide hemmed tops, a full fashioned hose in bobolink, sunset, shell, skin, buck, otter, dark brown and grey; sizes 8½ to 10. Per pair **$3.25**

—Main Floor

EXTRAORDINARY SHIRT VALUES

This big Special Selling of Men's Summer Shirts is an opportunity which no man who is careful about his appearance should pass up. Especially during vacation months a plentiful supply of Shirts is necessary. Buy them now in threes and sizes at these special low prices. Hundreds of different patterns and colorings to select from.

FINE PERCALE SHIRTS

In a choice assortment of neat colored stripes on white ground. Well made, comfortable-fitting Shirts with sleeves just the right length. Starched collar bands and soft double cuffs. All sizes 14 to 17 ..... **$.129**

English Oxford Shirts, $1.95
"Argyle" Brand Oxford Shirts of extra heavy quality, cut on good generous lines; attached polo collar, button-down points and back; sizes 14½ to 17 ..... **$1.95**

"Forsyth" Shirts, $2.50
Fine Quality English Madras, woven colors, guaranteed fast dye. Smart blue, black and hello stripes on white ground; sizes 14½ to 17. Price **$2.50**

"Bombay Cord" Shirts, $2.75
A new "Tooke" cloth that is finding much favor owing to its durability and nice appearance. Neat stripes and plain white coat style, double cuffs; all sizes **$2.75**

English Tennis Shirts, $2.25
Made from fine white English repp, a fabric that looks well and wears well. Easy fitting comfortable shirts, with attached polo collar; sizes 14½ to 17 ..... **$2.25**

Annual Summer Footwear Sale

Men's, Women's and Children's Shoes at Extraordinary Reductions

Men's "Hudsonian" Oxfords, $3.95

A special purchase of these Brown Calf Oxfords enables us to offer them at this extraordinary low price. Brown calf uppers with Goodyear welted sole, made on one of this season's newest medium toe lasts; sizes 6 to 10½. Sale Price, per pair **$3.95**

Men's English Imported Oxfords, $4.95

These High-grade Oxfords are specially made in England to our order. Selection of tan and black calf uppers, Goodyear welted oak tanned soles, full round toe shape; sizes 6 to 11. Sale Price, per pair **$4.95**

Men's "Grenson" English Boots, $5.95

This well-known English make of boot to be had in tan calf, Blucher style, double oak tanned soles, full round toe shape; sizes 6 to 11. Sale Price, per pair **$5.95**

Don't Miss Our $2.95 Bargain Tables

Men's and Women's High-grade Shoes, broken assortments and sizes. All to clear at the special bargain price of **$2.95**

Women's Oxfords and Strap Shoes, Sale Price $3.95

An exceptionally nice selection of styles in brown kid Oxfords and two-strap shoes. Made on dressy lasts with smart Cuban heels; medium weight soles; sizes 3 to 7. Sale Price, per pair **$3.95**

Women's Patent Oxfords, $3.95

Smart styles in patent leather Oxfords, with medium round toe, Goodyear welted sole and walking heel; sizes 3 to 7. per pair **$3.95**

Women's White Fabric Shoes, $2.59

A large range of white fabric shoes in Oxford and one and two-strap styles, medium shaped toes, low and Cuban heels, soft padded inner soles and rubber tipped heels; sizes 3 to 7. Sale Price, per pair **$2.59**

Children's Sandals and Oxfords, Sale Price, $2.25
Brown Calf Blucher Oxfords and Grey Calf Roman Sandals, with stout welted soles and low heels. Ideal service shoes; sizes 7 to 10½. Sale Price, per pair **$2.25**

Misses' Sandals and Oxfords, $2.75
Selection of brown calf, grey calf and brown Chrome Leather Oxfords and Roman Sandals, stout welted soles and low heels; ideal play or beach shoes; sizes 11 to 2. Sale Price, per pair.. **$2.75**

—Main Floor

Hudson's Bay Company.

INCORPORATED 2ND MAY, 1 670

BASEBALL, BOXING TIMES SPORTING NEWS BASKETBALL, GOLF

Cleveland Girls Prove Too Smart For B.C. Champs

Fidelis Strive Hard Against Smart Passing and Keen Shooting of Visitors

Locals Only Two Points Behind at One Time But Ball Would Not Behave

Seven husky young society maidens from Cleveland, Ohio, gave 600 spectators a thrill at the High School gymnasium last night when they dribbled and passed their way to a 24-17 victory over the Fidelis team, British Columbia lady basketball champions. For a time in the third period it looked as though the locals might push into the lead. Although not showing to the same advantage in general floor work, the Fidelis girls got a deadly range on the basket and dropped in some fine goals, but when two points behind the ball got nasty and, although it ran around the hoop and went half way into the net, it developed a nasty twist and flew out. In the fourth period the Cleveland girls, who sported the title of "Favorite Knits," stepped at a terrific gait, scored rapidly and pulled the game out of the fire.

HANDLE BALL WELL

The visitors ,who held the ladies' world's championship before the Edmonton Commercial Grads flashed on the stage, played a wonderful game. They have been together so long that they have worked up a fine combination and prefer the short to the long passing game. They are fast on their feet and shoot from all angles and distances. They are all strong girls and stood in marked contrast to the Fidelis. They must have outweighted the locals from ten to fifteen pounds each. The claim has been made that the "Favorite Knits" have defeated many crack boys' teams in Cleveland, and after seeing them in action last night there is no reason to doubt the statement. There are a lot of boys' teams in Victoria that they could trim.

Victoria had a little edge in the opening moments of the game when Isobel Crawford and Hilda Best rimmed the basket. The visitors then settled into their stride and it looked like a walkaway. Elizabeth Wagemaker netted a lovely basket from far out, and Marie Haas pocketed the ball from the corner. Nellie Kyr slipped away from guard, dribbled the ball up the floor and scored with a pretty shot. Lucille Stoll added two more points after a long dribble. Beth Campbell scored the first basket for the Fidelis when she received a long throw in from Isobel Crawford and shot from close in. Before the whistle Isobel converted a free throw.

SCORED FREELY

Both sides scored freely in the second quarter, Isobel Crawford leading off with a free shot and Nellie Kyr adding two points to the visitors' total with a smart shot. Jeanette McQueen gave the fans a big thrill when her shot from the centre of the floor slipped clean through the hoop. Nellie Kyr once again romped up the floor and scored. Fidelis came back with three points, Isobel Crawford scoring on a free shot and Beth Campbell notching a basket from underneath. Elizabeth Wagemaker staged a fine dribbling rush, and polished it off with a great shot, which slipped through the hoop. Nellie Kyr, without doubt the finest lady guard that has ever played in Victoria, scored three more points, one on a free shot and the other two from close in. Before the period was over this same player netted another basket.

EXCITEMENT INTENSE

The local girls made their best showing in the third period, Isobel Crawford leading off with a sensational basket. Vera McNaughton picked up the rebound off another shot by Isobel and scored. Isobel stole the ball from the Cleveland forwards and went in close and scored once again. The shooting of the visitors was away off and with the score standing at 17-15 in favor of the Clevelanders excitement grew intense. The period closed with Fidelis pressing very hard.

Several switches were made in the line-ups for the final period. The Fidelis girls tried hard to even the score and two shots, one from Isobel Crawford and the other from Madge Breckenridge went in and came out. Elizabeth Wagermaker had hard luck with a shot, the ball taking a look inside and then coming out. Cleveland made another change in their line-up, and Lucille Stoll heralded her return by bringing an end to the suspense and scoring. Victoria struggled desperately and eventually Isobel Crawford netted the ball.

VISITORS PULL AWAY

The noise was deafening and the fans were beseeching the Fidelis to get another basket. Their appeals, however, were unavailing as the Cleveland girls got back their shooting eyes and Lucille Stoll, Marie Haas and Nellie Kyr each netted a basket.

Nellie Kyr and Lucille Stoll were the stars of the visitors, while Isobel Crawford was the bright light of the locals.

During the intermission "Bill" Maynard entertained the spectators with a little Scotch humor and presented the Crusaders Shield, emblematic of the city ladies' championship, to the Fidelis team.

The teams last night were as follows:

Favorite Knits of Ohio—Forwards, Marie Haas 4, Lucille Stoll 6; centre, Elizabeth Wagemaker 4; guards, Catherine McAleer, Nellie Kyr 11; spares, Bessie Stepnicka and Loretta Summers.

Victoria Fidelis — Forwards, Beth Campbell 4, Hilda Best; centre, Jeanette McQueen 2; guards, Isobel Crawford 9, Marjorie Breckenridge; spare, Vera McNaughton 2.

Members of the Cleveland team were royally entertained during their stay in this city. Last evening after the game with the Fidelis they were the guests of Mrs. J. O. Cameron, "Roseboro," Moss Street, at a reception and dance. The party, numbering about fifty, included the Fidelis girls as well as many officials connected with basketball in this city. Ivor Parfitt's orchestra provided the music and refreshments were served by the Fidelis girls.

This morning the Cleveland team was taken on a motor trip to the Observatory and Butchart's Gardens. They left on the afternoon boat for Seattle.

Canadian Marksmen, Including Chinaman, Are Off For Bisley

Montreal, June 13.—Canada's Bisley team of twenty marksmen, including Sergeant F. Holem, of Calgary, the first Chinese ever included on a Canadian team, sailed on the Caronia yesterday. The team follows:

Commandant, Major J. L. Straight, M.C., Islington, Ont.; Captain George Creighton, Toronto; Sergeant J. A. Bowden, Waterloo; Private H. J. White, Toronto; Lieut. H. W. Bishop, Ottawa; Sergeant F. Holem, Calgary; Sergeant R. Storrer, Toronto; Sergeant J. Binnie, Hamilton; Sergeant D. Stewart, Ottawa; Lieut. Alex. Martin, Calgary; Private D. Burke, Ottawa; Private B. W. Beaumont, Victoria; R.S.M. F. J. Goodhouse, Ottawa; Major J. Jeffrey, Kingston; Major R. S. Cross, Ottawa; Sergeant A. F. Wilson, Ottawa; Major Fred Richardson, Victoria; Sergeant W. M. Hawkins, Toronto; Sergeant S. A. Parnell, Verdun, and Private W. Selwood, Vancouver.

Bike Riders Are Ready For Stiff Peddle To-night

Fifty-Six Racers in Five Classes Competing For Colonist Trophy

Fifty-six riders in five different classes will compete to-night in the second annual Colonist bicycle race. Chief of Police John Fry will send the riders away at 7.30 o'clock from the corner of King's Road and Quadra Street.

The competitors will cover eight and one-half miles and it is expected that the record for the distance will be lowered. Charlie Staples, who won last year and is competing again, will have to move lively over the distance if he hopes to repeat and retain the trophy. Several Vancouver riders are here for the event and it is expected that a huge crowd will gather to witness the start, progress and finish of the race.

THE ENTRIES

Those entered are as follows:

Class "A" — James A. Davies, 1; Maurice Woodley, 2; William J. Peden, 3; Frank W. Rose, 4; E. C. Sutherland, 5; Charles Staples, 6.

Class "B"—T. T. Mecredy, 10; David Mecredy, 11; George A. Dyson, 12; Y. Stocks, 13; Jack McPhee, 14; Kenneth Lambert, 15; Robert Peden, 16; Thos. Briggs, 17; Donald Reever, 18; Richard Duncan, 19; Raymond Deely, 20; Thos. Ellison, 21; Herman F. Williams, 22; William Jones, 23; Gordon Fletcher, 24; R. Anthony, 25; W. Jenkins, 26.

Class "C" — H. D. Thompson, 30; Joseph Drennan, 31; Ernest Peden, 32; Beverly C. Peden, 33; Wilfred R. Smith, 34; J. Burridge, 35; John W. K. Dunn, 36; Bill Tyson, 37; Leonard Nicholls, 38; Burton Bate, 39.

Class "D" — Daryl Bissell, 40; C. Slingsby, 41; Lester Watson, 42; Stanley Dowling, 43; Archie R. Kesson, 44.

Class "E" — Roy Grant, 50; Wm. W. R. Murray, 51; Thos. W. Coventry, 52; Gerald D. Dunn, 53; John D. Milne, 54; Raymond Bennett, 55; Albert C. Young, 56.

The officials will be as follows: Honorary Judge—Brig.-Gen. R. P. Clark. Judges—J. Beatty, President Rotary Club; S. Willis, President Kiwanis Club; A. Finland, President Gyro Club. Referees—J. L. Tait, Manager Colonist; W. E. Staneland. Timekeepers—W. Duncan, M. Taylor, W. Maguire, W. H. Wilkerson, F. Francis. Supervisor—Lester Patrick, Manager of the Victoria Hockey Club. Starter—Chief of Police Fry. Doctor—Dr. M. Raynor.

Lewis Loses First Fall But Gets Next Two and Wins Match

St. Louis, June 13.—Ed. "Strangler" Lewis, heavyweight wrestling champion, retained his title here last night by defeating Jimmy Londos in two out of three falls.

Londos took the first fall with an arm hold, but was unable to fight off Lewis' headlocks in the succeeding falls, which came in 40 minutes 47 seconds and 10 minutes 27 seconds respectively.

Captain's Team is Winner of Match

The match played at the Uplands Golf Club between ladies' teams led by the captain and secretary was played over the course on Thursday afternoon, the captain's team winning by two points. The following is the result of the match:

Captain's team—Mrs. Wilding 1, Mrs. Sanders 1, Mrs. Macfarlane 0, Mrs. Carr 1, Mrs. Geiger 0, Mrs. Ellis 1. Total 4.

Secretary's team—Mrs. Pocock 0, Mrs. Staden 0, Mrs. Hepburn 1, Miss M. F. Fraser 0, Mrs. Hibberson 1, Mrs. Birch 0, Total 2.

Thudding Hoofs Will Be Heard Again Next Week

Sport of Kings Will be Ushered in at Colwood on Wednesday Afternoon

Great Season is Predicted For Racing in This Province This Summer

Lovers of horse racing will come into their own when the British Columbia circuit will get underway at the new Colwood track on Wednesday next. This will be the first of ten week's racing in the Province.

Officials are looking forward to the greatest season the coast has ever experienced. They declare the fame of the B. C. tracks will be carried from end to end of the continent this year owing to the fact that many eastern breeders are coming here for the first time.

TEN WEEKS RUNNING

All told, there will be ten weeks' racing on five tracks. Two of them are half-mile—Hastings and Willows—and the others the popular one-mile circle which attracts the better class of horsemen all over the continent. Horses are coming from many sections including far away Kentucky.

OFFICIALS RETURNING

There will be seven races daily as in the past, and Pete Clark, the lightning calculator, and his staff will be on the job again at all the tracks.

R. F. Leighton will do the honors as racing secretary, in which post he is regarded as without a peer on the continent, and Judge Leon J. Rose will be back in the presiding position with S. J. Rothert, Tom Wellman and others of last year's popular officials assisting.

As has been the case so often in the past, the Drumheller silks will be the most prominent on the northern tracks. The Walla Walla sportsman has already shipped many of his best performers, including such stars as Skeezix and My Reverie, already popular with the railbirds because of their fine performances at Vancouver last Summer, Lady Gorman, a big winner in Kentucky and at Tijuana, and the fast-coming Blarney Stone.

A great deal of human interest attaches to the presence of a stable of eighteen colts and fillies brought north from the Oklahoma Hills by Slim Lee, formerly nationally-known owner of winning racers, who has been absent from the tracks for some years while devoting his energies to the oil business, but who has succumbed again to the lure of the thudding hoof and gathered another stable together. The youngsters that form his string have all been picked up in the district where Chief Hoots developed Useelt, the now famous dam of Black Gold. Most of them are of the progeny of the great sire Rocksand.

SCHEDULE OF MEETS

Following is the complete schedule of meetings for the B. C. tracks this Summer.

June 18 to 25—Colwood track, Victoria.

June 28 to July 5—Brighouse track, Vancouver.

July 9 to 16—Landsdowne track Vancouver.

July 19 to 26—Hastings half-mile track, Vancouver.

July 30 to August 6—Willows half-mile track, Victoria.

August 7 to 14—Colwood second meeting (subject to change).

August 16 to 23—Brighouse second meeting.

August 25 to September 1—Landsdowne second meeting.

September 3 to 10—Hastings Park second meeting.

September 13 to 20—Willows second meeting.

SELKIRK SCHOOL HAS ITS ANNUAL SPORTS

The fourth annual sports of Selkirk School took place on Wednesday afternoon in the school grounds. The Rev. N. E. Smith distributed the prizes. Col. Lorne Drum and M. P. Blair were the judges, and E. A. Shipway was starter.

The senior championship cup was won by Taylor with 18½ points; Grossman came second with 15½ points and Shipway third with 11½ points.

The junior championship cup was won by Nisbet with 21½ points; Blair ii secured 19½ and Blair i 19.

In addition prizes were awarded to the following for school work during the past year: Scripture, Nisbet; mathmatics, Drum; music, Taylor.

Following were the results of the races:

High jump, senior—1, Wright and Taylor; 3, Shipway and Crossman; junior, 1, Nisbet; 2, Blair ii.

Long jump, senior—1, Taylor; 2, Grossman; junior, 1, Blair ii; 2, Nisbet and Blair i.

100 yards, senior—1, Wright, 2 Taylor; junior, 1, Nisbet; 2, Blair ii.

200 yards, senior—1, Taylor; 2, Grossman; junior, 1, Nisbet; 2, Blair i.

300 yards, senior—1, Taylor; 2, Shipway; junior, 1, Nisbet; 2, Blair i.

Throwing the cricket ball, senior—1, Grossman; 2, Shipway; junior, 1, Blair i; 2, Nisbet.

Dribbling the football, senior—1, Taylor; 2, Grossman; junior, 1, Blair i; 2, Blair ii.

Amateur Ball Body Meeting To-night

A meeting of the executive of the Victoria Amateur Baseball League will be held at room 600, Belmont building, this evening at 8 o'clock.

Business of importance will be transacted, and all clubs are requested to have two delegates in attendance.

ON YOUR MARKS! READY! GO!

CECIL HAY

This is a new picture of Victoria's sensational sprinter who is now in Montreal grooming himself for the Olympic try-outs. Hay will have stiff competition but it is expected that he will come through with flying colors.

New Bowling Club Will Tackle Vets Of Green To-morrow

Burnside Players Will be Guests of Victoria; Good Competition This Year

Lawn bowling in Victoria enters a new phase to-morrow when the Victoria Club entertains to a club match the new organization from the north end of the city. The match will start at 2.30 o'clock.

Hitherto the Beacon Hill Club has had little opportunity for competitive games with outside clubs, but now that Burnside and C.P.R. are contenders for city bowling honors the pastime is going to receive quite a boost.

New clubs at Duncan, Nanaimo and Ladysmith are likely to pay periodical visits to the Beacon Hill greens, which are likely to long remain the best on the Island, and a great attraction to bowelrs from all parts.

FIRST REAL TEST

To-morrow will provide the first real test of the Burnside men when they meet the veterans of many first class games, and although the "infants" cannot expect to win they will certainly make a strenuous effort to hold their elders down to a low score.

Burnside has signed on Tom McCosh, D. Fyvie, D. Dewar and John Paterson to assist them in this important opening of their club career.

How They Stand

AMERICAN LEAGUE

	Won.	Lost.	Pct.
Boston	26	19	.578
New York	26	19	.578
Detroit	28	23	.549
St. Louis	23	23	.500
Chicago	22	23	.489
Washington	21	24	.467
Cleveland	20	26	.435
Philadelphia	18	27	.400

NATIONAL LEAGUE

	Won.	Lost.	Pct.
New York	30	19	.612
Chicago	30	20	.600
Brooklyn	25	21	.543
Cincinnati	25	23	.521
Pittsburg	22	25	.468
Boston	21	24	.467
St. Louis	20	29	.408
Philadelphia	16	28	.364

PACIFIC COAST LEAGUE

	Won.	Lost.	Pct.
San Francisco	42	25	.627
Seattle	37	28	.569
Vernon	35	32	.522
Sacramento	32	34	.485
Salt Lake	31	34	.477
Portland	30	36	.455
Los Angeles	30	37	.448
Oakland	28	39	.418

LOOKING THINGS OVER

Lawn tennis is fifty years old this season. The sport was formerly known as "sphairistike." It was under this name that patent was issued in England fifty years ago to one Major Wingfield.

The ex-husband of a grand opera warbler has taken up prizefighting. . . . He ought to be used to punishment at least.

Babe Ruth is going to be a farmer when he quits the game. . . . Well, none of the pitchers have been able to make a hick out of him yet.

It is said that Young Stribling learned to fight by watching the movies. . . . And yet we have never seen him throw a custard pie.

Jack Dempsey has adopted fifty orphans and it is hoped he will do as well by them as he has by Mr. Kearns.

Cricket Matches May Cause Change In Team Standing

Three First Division Fixtures To-morrow; Friendly Games in Second Division

Three cricket matches are on the schedule for the first division to-morrow afternoon. The second division will not stage any league fixtures, but will enjoy a number of friendly matches.

There may be a general shift in the standing of the first four teams in the first division as a result of to-morrow's games. The Five C's, who are hanging on to a scant lead over the Albions, Victoria and Incogs are bunched closely at the top, and a keen race is being staged for the Virtue cup. United Services and Cowichan, the other clubs, in the division may cause a lot of trouble to the other elevens, but are practically out of the race.

The games to-morrow are as follows:

Victoria vs. Incogs at the Jubilee grounds.

Albions vs. United States Services at Cranmore Road.

Cowichan vs. Five C's at Cowichan.

Automotives To Take On Eagles In Ball Fixture

Feathered Tribe Out to Win To-morrow's Battle; Art Lewis to Pitch For Them

League Standing

	P.	W.	L.	Pct.
C. P. R.	5	5	5	1000
Automotives	4	3	1	.750
Eagles	4	1	3	.250
Tillicums	5	0	5	.000

To-morrow afternoon at the Royal Athletic Park the Eagles and Automotives will meet in a senior league baseball fixture. The game is scheduled to start at 3 o'clock. Fans are expecting to see a real battle as the Eagles are going out to win the game and crawl closed to the mechanics. At present the motormen are in second place with only one loss chalked up against them while the Eagles are in third berth with three losses. The C.P.R. are leading the league having not lost a game this season.

The last time these teams met the Automotives were successful in coming out on the long end of the score but to-morrow afternoon Manager Le Roy is confident the feathered tribe will walk off the field with another victory on their hips.

It is most likely that Moser, the mechanics starr hurler, will do the heavy work. He has been chucking a great brand of ball this season and he should be able to hold the lodgement. Jimmy Cummins will be on the initial sack with Murty Dunn at second. As Johnny Cummins has gone up the Island to play for Courtenay, his brother Herb, will be at the short position with Bates at third. The cutfield will be made up of Mulcahy, Robertson and Turpel. McGinnis will be back on the receiving end of the battery.

Manager Le Roy stated to The Times that Art Lewis his new pitcher will be in the box for the lodgemen. Art is just back from college and he is reported to have plenty of stuff and a barrel of speed. Art did a lot of chucking when he was at college and he should be in great form for the game to-morrow. Harold Featherstone will be at first base with Ed. Hall romping around the keystone bag, McCord at short and "Hap" Gandy at the third bag. Cartman, Holman and Rust will comprise the outfield.

Entries Flocking In For Main Golf Titles In P.N.W.

Entries For Amateur Championship Close June 22; Pro Closes June 19

Willie Hunter and George Von Elm Enter; Portland Sending Big Team

Vancouver, June 13.—Entries close Sunday noon, June 22, for the annual P.N.G.A. amateur championships which will be played in Vancouver, June 23 to 28 on the Shaugnessy and Burquitlam links. If the number of entries from the Waverly Club of Portland may be taken as a fair criterian, all records will be broken when the first flight gets away on the first day's play.

Entries for the pro. championship close on Thursday, June 19.

Willie Hunter and Geo. von Elm, the great stars of Los Angeles, have sent in their definite entries.

The one-armed competition will be played over the course of the Vancouver Golf and Country Club on Thursday, June 26, eighteen holes, medal play.

MRS. HUTCHINGS TO PLAY

Among those who have already sent in their names are Mrs. Harold Hutchings of Winnipeg, who recently won the provincial championship and figured so prominently in the previous California tourneys this season. Mrs. J. P. Mayo of Del Monte will be another starter, as well as Miss Florence Halloran, one of the best in Salt Lake City. Other players from the South include W. S. Foster and Mr. and Mrs. Harold W. Law of San Francisco. Bon Stein has sent in his entry from Seattle, and there will be many others. J. H. Prentice of Bellingham and Mr. and Mrs. J. T. Gray of Calgary are other competitors.

Tacoma is sending up a strong contingent among whom are W. J. Noonan, C. D. Hunter Jr., W. W. Cooper, Hugo Hastons, G. H. Raleigh, J. J. Dempsey, Paul Jones, H. S. Griggs, Frank Neal, George Kachlein Jr., Fred Walker, Major E. G. Griggs and Dr. C. D. Hunter.

PORTLAND'S CONTINGENT

This list from Portland has already been sent in: Rudie Wilhelmn, W. E. Pearson, J. S. Napier, Russell Smith, O. B. Stubbs, R. S. Prael, J. L. Burke, J. W. Creath, C. A. Hart, A. B. Scott, A. N. Coonan, Graham Glass, Col. W. L. Little, R. W. Stubbs, Dr. J. L. McCool, E. J. Burke, R. S. Farrell, Carl Vernicke, Dr. S. C. Slocum, Victoria Johnson, F. Willing, H. G. Thompson and W. E. Corlon.

Among the Vancouver entries in the amateur events will be J. P. D. Malkin, A. C. Stewart, Mr. and Mrs. T. A. Havermeyer, Miss Kathleen Farrell, Mrs. S. C. Sweeny, Mrs. A. C. Eddy and many others.

Sons and Sidney to Clash This Evening in Commercial Game

This evening at Central Park the Native Sons of Canada will be hosts at Sidney in a Commercial League ball game. The battle will start at 6.30 o'clock by Cy Milne handling the indicator. As this is the first time these teams have met this season it is expected that a battle royal will result. The suburbanites will make a strong effort to hand last year's champions a trouncing.

Don Cameron, the Sons' star hurler, will be on the mound for them while Sylvester will do the chucking for the visitors. At present Sidney has yet to chalk up a win but they hope to break the ice at the expense of the Canadians.

Having won every game this season Spencer's are leading the league while the Native Sons are in second place with the Civil Service third and Sidney in the cellar.

The Native Sons team for to-night will be as follows: McLaren, McDiarmid, D'Arcy, Thomas, Montuski, Bates, Gandy, Hilton and Cameron.

Tennis Squabble to Be Settled by Men Specially Picked

New York, June 13.—George W. Wightman, president of the United States Lawn Tennis Association, yesterday announced the appointment of the four members of a committee, who with three others of their own selection, will consider the interpretation of the player-writer amateur rule now in controversy, reporting at the December meeting of the executive committee.

The men named yesterday are William T. Tilden ii of Philadlphia, and S. Wallace Merrihew of New York City, who are opposed to the prevailing interpretation of the rule, and James W. Mersereau of New York City and Arthur Hellen of Washington, members of the amateur rules committee.

Canadian Amateur Heavyweight Now In Favor Again

Winnipeg, June 13.—Dave Coulter, amateur heavyweight boxing champion of Canada in 1923, who was recently suspended for refusing to enter the ring in his final bout for the Manitoba Olympic trials, has been reinstated by the Amateur Athletic Association of Canada, according to word received here today.

The action of the Dominion body strengthens the possibility of Coulter being sent East to compete in the Olympic finals. He has already been selected to represent Canada in the Irish games at Dublin.

Duncan Beats Jim And Meets Mitchell In Pro Golf Final

GLENEAGLES, June 13.—George Duncan of Great Britain to-day defeated Jim Barnes of New York, former United States open champion, two and one in the semi-final of the Thousand Guineas professional golf tournament. Abe Mitchell defeated R. G. Wilson 4 and 3.

Gleneagles, Scotland, June 13—George Duncan, veteran British golfer, to-day entered the semi-finals of the thousand guineas golf tournament here by defeating Ted Ray three up and two to play. The other semi-finalists are Abe Mitchell, who defeated Angel de la Torre by one up; Sir G. Wilson of Grahamhurst, who defeated W. S. Smith five up and four to play, and Jim Barnes, United States, who defeated Aubrey Boomer, the French star, one up.

Unwillingness To Work Causes End of Careers

Tilden Tells of How Alfred Chapin is Coming Back After Meteoric Flash

BY WILLIAM TILDEN

Tennis players are a peculiar species of animal. One may appear on the horizon of the tennis sky as a world beater and dwindle off into nothingness as a flivver or wander along the even tenor of his way unnoticed for many years, until suddenly something happens that shoves him far up the ladder of fame. The last type of player is more often a permanent star than the former.

Sometimes one finds a meteoric flash who returns as a permanent star. Such a player is Alfred H. Chapin Jr., of Springfield, Mass.

"Chape," as he is known to all the tennis world, was a "schoolboy wonder," somewhat of the type and promise of Vincent Richards. He is the oldest son of Alfred H. Chapin, former treasurer of the United States Lawn Tennis Association and one of the most prominent and influential figures in the game. He was predestined to play tennis. His father and mother are tennis players and tennis enthusiasts. "Chape" grew up with a racquet in his hand.

As a schoolboy at Taft School "Chape" was one of the leading stars in the junior ranks, but a general all-around athletic ability, plus a love for baseball, football and track, led him away from tennis.

BRILLIANT BUT SPASMODIC

His spasmodic play was brilliant enough to gain him a reputation, but unfrequent enough to afford him real progress.

In college he twice won the New England intercollegiate title for Williams, but never produced the results of which his best matches gave promise. I always felt that "Chape" was far too careless and inclined to regard tennis too lightly.

Suddenly in the early months of 1924 he found himself. He planned to play with Sandy Wiener, Donald Strachan and myself, and for the first time really settled down in serious preparation.

His improvement during April and May was little short of phenomenal. He has nearly defeated Laurence Rice, forced Manuel Alonso to a close struggle, carried me to match point, has three times taken sets from me in exhibitions and has defeated Wallace Johnson in straight sets, all by superlative, well-merited play of the highest order.

There are few flaws in the stroke technique of "Chape's" game. He plays a hard-hitting, aggressive, all-court style that is capable of steady improvement. He is young, only twenty-two, and remarkably speedy. The old enemy, erraticness, flights of wildness that would last for games, is slowly but surely leaving him. All he needs is judgment in the use of his many strokes to carry him into the first ten.

WILL MOVE UP

I am convinced that this or next year will find "Chape" in the select circle. He has the courage, determination and aggressiveness necessary for a champion. He has the opportunity and also the desire. There is no lack of generalship nor court strategy to hold him back.

Every one cannot win the title itself, yet once a man enters the first ten he must be considered as a logical contender, and I fully expect to see "Chape" in the first ten.

There are many young players who should grasp the lesson taught in Chapin's rise this year.

There are dozens of potentially great players held back by lack of ambition and unwillingness to work to succeed, who are satisfied with a reputation greater than their play warrants yet less than their inherent ability should carry.

Do not be satisfied to be the meteoric flash, but return as a permanent star.

Copyright, 1924, by Public Ledger Co.

Canada's Bowling Team Loses Again

Cardiff, Wales, June 13.—The touring Canadian bowlers were yesterday defeated by the Bryne Road Club, 144 to 99.

CARPENTIER'S PLANS

New York, June 13.—Georges Carpentier will not meet Gene Tunney, the American light heavyweight champion, in his next bout in this country, but plans to meet Young Stribling in Newark, N.J., either July 14 or 21, according to Francois Descamps, his manager.

Cubs Within Half A Game of Giants In National Race

Chicago Scored Sweeping Win Over Boston and Are Crowding Leaders

Yankees Bowl Over Detroit, Babe Ruth Clouting Out His Fifteenth Homer

AMERICAN LEAGUE

Cleveland, June 13.—Boston evened the series with Cleveland yesterday, winning 4 to 3. Umpire Owens was unable to officiate and Trainer Bierhalter of Boston, and Carney, Cleveland sand lot umpire, worked on the bases.

	R.	H.	E.
Boston	4	10	0
Cleveland	3	9	0

Batteries—Ferguson and O'Neil; Coveleskie, Roy and Myatt.

WHITE SOX WINNER

Chicago, June 13.—Thurston won his ninth game of the season yesterday defeating the Athletics, 5 to 3. Miller, Philadelphia gardener, made a home run.

	R.	H.	E.
Philadelphia	3	9	1
Chicago	5	6	1

Batteries—Burns, Rommel and Perkins; Thurston and Crouse.

YANKS BEAT DETROIT

Detroit, June 13.—Detroit failed to hit Pennock consistently and New York won, 10 to 4. "Babe" Ruth made his fifteenth homer. The playing of Meusel featured. He stole two bases and made four hits in five times.

	R.	H.	E.
New York	10	13	0
Detroit	4	13	2

Batteries—Pennock and Hofmann, Schang; Cole, Johnson, Pillette and Woodall.

NATIONAL LEAGUE

Boston, June 13.—Chicago advanced to within half a game of the league leading New York club, by defeating Boston yesterday, 9 to 5. The visitors drove Genewich from the box in the sixth inning and hit Cooney hard in the seventh. Boston hit Aldridge hard in the first five innings.

	R.	H.	E.
Chicago	9	11	3
Boston	5	8	2

Batteries—Aldridge, Keen and Hartnett; Genewich, Cooney, McNamara, Lucas and O'Neill.

POSTPONEMENTS

International League—All games, rain.

American League—Washington at St. Louis, rain.

National League—Cincinnati at New York, St. Louis at Brooklyn, Pittsburg at Philadelphia, rain.

COAST LEAGUE

Sacramento, June 13.—Sacramento went into undisputed possession of fourth place by defeating the Bees 3 to 2 in a tight contest yesterday. The Solons won in the ninth on two scratch hits and a sacrifice. Ponder pitched hitless ball for four innings.

	R.	H.	E.
Salt Lake City	2	10	1
Sacramento	3	7	2

Batteries—Ponder and Peters; Canfield and Koehler.

VERNON WINS SERIES

Oakland, June 13.—Vernon made the series against Oakland 2 to 1 yesterday by beating the veteran Foster 4 to 1. The score was two-all until the seventh, but in that inning the Tigers put over two more tallies with a walk, a triple by Blakesley and a sacrifice fly by Beal.

	R.	H.	E.
Vernon	4	8	0
Oakland	2	4	1

Batteries—Thomas and D. Murphy; Foster and Baker.

SEATTLE LOSES OUT

Portland, Ore., June 13.—Seattle was halted in its climb towards the league leadership when Portland won the first of a double-header. The second game was postponed on account of rain.

	R.	H.	E.
Seattle	8	9	1
Portland	9	10	0

Batteries—Gregg, Stueland and E. Baldwin; Schroeder, Bedient, Rachac and Daly.

Second game—Rain.

SEALS WIN OUT

Los Angeles, June 13.—With southpaw Guy Williams on the mound, San Francisco scored its first victory in three starts against Los Angeles here yesterday. The score was 3 to 1. The Seals did their hitting in the last two innings.

	R.	H.	E.
San Francisco	3	10	1
Los Angeles	1	8	1

Batteries—Williams and Agnew; Myers and Jenkins.

AMERICAN ASSOCIATION

Milwaukee 4, Columbus 3.
Kansis City 1, Toledo 0.
St. Paul 2, Indianapolis 8.
Minneapolis 3, Louisville 4.

QUEBEC, ONTARIO AND VERMONT LEAGUE

Montreal Canadiens 2, Rutland 4.
Others postponed, rain.

WESTERN LEAGUE

Wichita 8, Omaha 14.
Tulsa 11, Des Moines 7.
Lincoln 5, St. Joseph 6.

WINS SCOTTISH TITLE

Turnberry, Scotland, June 13.—Miss Montgomery of Saint Rule, yesterday won the Scottish women's golf championship, defeating Miss Cameron of Lossiemouth, 5 up and 4 to play.

GOOD, CLEAN
MILLWOOD
Delivered in the City
Phone 893
The Moore-Whittington Lumber Co.

AT THE THEATRES

Snappy Dialogue is Offered in "It Pays to Advertise"

"It Pays to Advertise," which is the rollicking comedy being presented at the Playhouse Theatre this week, is a play which depends almost entirely on its wonderful dialogue.

This dialogue has to be delivered by the actors at a speed which makes an ordinary layman wonder how on earth any human being can learn to speak so many lines at such a pace. And these people are not care-free during their week's rehearsal because they are at the same time playing another show which is bound to take a certain amount of concentration. Nevertheless these clever artists do it and thereby provide an enormous amount of amusement.

Primitive Battles Are Feature of Revival in "Hoodman Blind"

Few pictures contain more thrilling scenes than the William Fox screen version of "Hoodman Blind," adapted from the stage play of thirty years ago, when it ran at Wallack's theatre in New York. The Fox production is showing at the Columbia Theatre with Gladys Hulette in the dual role originally played by Annie Robe and David Butler in the male lead.

The stage play was written by Henry Arthur Jones and Wilson Barrett. The latter played in the original piece, in the same role now handled by Butler. A shipwreck scene is one of the most remarkable scenes. Primitive battles and the splendour of the sea in its angry moods are cast upon the screen in rapid succession, affording one of the most entertaining spectacles to be seen in a long time, it is claimed.

AT THE THEATRES

Playhouse—"Mixed Forces."
Capitol—"Code of the Sea."
Dominion—"Beau Brummel."
Royal—"Why Men Leave Home."
Columbia—"Hoodman Blind."

Life One Long Holiday After Another Thinks Flynn in Capitol Film

"You never know your luck," says Maurice Flynn, who has a supporting role in the Victor Fleming Paramount production, "Code of the Sea," at the Capitol Theatre to-day.

Just before production on this picture was started, Flynn returned from a vacation of two months in Bermuda and was ready to face a long Spring and Summer confined in a studio. Then he chanced to meet Victor Fleming.

"I want you for 'Code of the Sea,' declared the director. "We leave tomorrow for San Francisco to film water scenes that will take two weeks. Be ready."

So Flynn, mindful of the joys of the Pacific in Spring, hurried to his apartment to pack up for a second vacation on location.

Rod La Rocque and Jacqueline Logan are featured in "Code of the Sea," which was adapted to the screen by Bertram Millhauser from the story by Byron Morgan.

John Barrymore Proves Popular With Studio Staff While Screening

'Tis said and generally accepted as true "that no man ever is a hero to his valet." Few celebrities are able to pass the acid test when it comes to holding the good opinion of those associated with them in subordinate or menial capacities.

John Barrymore, who deserted the legitimate stage temporarily to appear in the title role of "Beau Brummel," which is showing at the Dominion Theatre this week, is a notable exception to both rules.

For Barrymore has a valet who has been in his employ ten years and who handles all the actor's business affairs, in addition to looking after his personal wants and comforts. And to "Paul," as the valet is known to all the star's associates, Barrymore is the greatest man in the world.

During the three months that Barrymore was engaged in "Beau Brummel" at the Warner Brothers' West Coast studios he made himself exceedingly popular with electricians property men, carpenters and other workers, as well as with those engaged in his support, from the leading lights in the "Beau Brummel" cast to the extra people engaged for the big scenes that feature this adaptation of Clyde Fitch's play.

Here's the way Frank Murphy, chief electrician at the West Coast studios, sizes up the famous star:

"Before his arrival all of us figured that we were due for plenty of grief when the famous star blew in. Barrymore never made a complaint and his genuine courtesy to us made a big hit with the entire working force."

Supporting Barrymore are Mary Astor, Willard Louis, Irene Rich, Alec B. Francis, Carmel Myers, Andre de Berenger, Rose Dione, William Humphreys, Richard Tucker and Claire de Lorez.

"Mixed Faces" is an Amusing Story of Dual Identity

In "Mixed Faces," now showing at the Playhouse Theatre, a highly entertaining story of similarity in appearances is told. The hero is a salesman with persuasive ways who destroys the political ambitions of a judge at one moment and restores them again at the next.

In the interval he wins the hand of a beautiful girl. Though the story takes some time to unfold it is replete with merriment and is played by a cast who lose sight of no opportunity of adding a touch of realism to the story. The action is continuous and the story moves with a swing.

Quarantined in House With Jealous Women Hero Has Warm Time

The two women face each other their eyes flashing fire and hatred.

This situation is one of the features of "Why Men Leave Home," a First National picture, produced by John M. Stahl and presented by Louis B. Mayer, which is enjoying a successful engagement at the Royal Theatre.

Lewis Stone is cast as the husband in the case, with Helene Chadwick and Alma Bennett enacting the roles of the divorced and second wife.

The two women found themselves quarantined in a house with the object of their affections. The second wedding had taken place that morning. Now fate had interrupted the honeymoon and had thrown the three figures in the domestic triangle together. However, matters are straightened out.

Others in the cast are Mary Carr, William V. Mong, Hedda Hopper, Sidney Bracy, Lila Leslie, E. H. Calvert and Howard Truesdell.

"Are You a Mason?" to Be Staged by Compton Players at Pantages

"Are You a Mason,' with which Francis Compton is opening his final three weeks season in Victoria, is one of those farces which live forever. It is just one long laugh from beginning to end and for those who enjoy an evening of pure fun it is an absolute tonic.

Mr. Compton and his company have been so successful with their comedy productions that "Are You a Mason?" should be another big winner for them. The play requires a large cast and a very competent company has been selected by Mr. Compton which will do justice to this most amusing of farces.

DOMINION
TO-DAY
America's Most Distinguished Actor
John Barrymore
in the greatest of all romantic dramas
"BEAU BRUMMEL"
with Mary Astor, Carmel Myers, Irene Rich, Alec Francis
Show Starts at
2.00 4.15 6.30 8.45
NEXT WEEK
RAMON NOVARRO
and
BARBARA LA MARR
in
"Thy Name Is Woman"

CAPITOL
TO-DAY
ROD LA ROCQUE
and
JACQUELINE LOGAN
IN
"Code of the Sea"
It's a tinglin' tale o' the ocean blue,
With a schooner o' love and thrills for you!
Capitol Comedy and News
Next Week "Tiger Love"

PANTAGES
June 16-21
FRANCIS COMPTON
And the Compton Comedy Company Present
"ARE YOU A MASON?"
PRICES
Night 75c, 50c
Boxes and Loges $1.00
Matinee (Unreserved)...50c and 25c
Seat Sale Opens Pantages Box Office, June 16, 10 a.m.

Columbia
TO-DAY
Adrift on Life's Stormy Sea
William Fox Presents
"Hoodman Blind"
"Hoodman Blind" Is a Strong, Beautiful Film Production
Also
"SPEED"
Featuring Charles Hutchison
COMEDY
"CHECKING OUT"
W. F. WHEBELL
At the Orchestral Organ

GORGE PARK
DOCK VERGE and Entirely New Company Opens
Friday, 8.30 p.m.
COMEDY SKETCH
"A Day at the Races,"
and full
VAUDEVILLE SHOW
Matinee Saturday, 3.30

FOR SUNBURN HEAT-RASH BLISTERS BITES CUTS & SORES
USE ONLY
Zam-Buk

Royal—To-day
PRESENTS
"Why Men Leave Home"
LEWIS STONE, HELENE CHADWICK, MARY CARR
Head an unusually strong cast in one of the most astounding comedy-dramas of the year. One full of heart interest and big laughs. Lavish and tasteful settings. Wonderful costumes.

Under the Patronage of Victoria Police Benevolent Association
Grand Dance
At the Armories
To-morrow (Saturday)
at 8.30 p.m.
Admission 50c. Refreshments
Heaton's Orchestra

PLAYHOUSE
Reginald Hincks Presents Comedy-Farce,
"It Pays to Advertise"
and on same bill, Feature Presentation,
WILLIAM RUSSELL in "MIXED FACES"

TEA KETTLE
Miss M. Woolridge
Cor. Douglas and View Streets
Phone 4066O
AMERICANS!
We specialize on good coffee and English tea. Meals size.
THE TEA KETTLE

LABOR TO OPPOSE BEER PLEBISCITE

Three Candidates Asked For Pledge From Organization

Address Electors at Victoria West Last Evening

First of the contending parties for the suffrages of the electors of Victoria next Friday to take a pledge against the beer plebiscite, the Labor candidates, were asked by their executive organization—the Victoria unit of the Canadian Labor Party—yesterday to pledge themselves to work against the measure.

Formal announcement of their position will be made on Monday, but at the meeting held last evening at Semple's Hall, Victoria West, intimation of their stand was briefly indicated.

PLACE OF WOMEN

About seven years ago, Mrs. Graves said, she had appeared at Semple's Hall to appeal on behalf of the women's franchise referendum. She asserted that the Canadian Labor Party was a clean, honest party. They knew how the Conservative convention had treated the women nominees. Women had created so much of benefit to humanity that they were entitled to proper place in the state, as the primary creator of the home. Women had not been taken to the Bench no wonder poor justice was blind—and only recently to the Legislature.

The candidate asserted that the most civilized people were those where women had taken the largest place in the legislatures. Men and women were the necessary complement of one another. The home life of Victoria had received a rude jolt in recent years by the exodus of young people owing to industrial difficulties.

What was the cost of administration in British Columbia? There were eight Ministers. These eight men cost the Province $61,500. "Are they worth it?" she asked.

Was economy practiced? Recently a vacancy occurred in the Appeal Court Bench. With a decreased population, could there not have been a suspension of the appointment? A young woman, a nurse who had nursed a man for two and a half years here, had been bequeathed $2,500 by him. Out of that the Government took $800 in succession duties! She asserted that what was crippling B.C. was unemployment and high taxation.

Mrs. Graves was well received.

J. H. HAWTHORNTHWAITE

J. H. Hawthornthwaite declared that three parties were busy throwing mud at each other. Would any business men like to see the next four years to be like the last four? Would it not be wiser to pull up stakes and join the 17,500 who had left the Province?

The third party was precisely on the same lines as the Brewster platform of 1916, with practically the same policies, he said. The Provincial Party could promise little when it was drawn from the old parties, perhaps the best or the worst, and what assurance had they of the Provincial Party remaining pure?

It was no use choosing "good" men simply because they were "good" men. He illustrated his argument by the reference to the Legislature of 1903 to 1907 when the "good" men systematically voted against reform projects.

CAPITALISM AND PRODUCTION

Mr. Hawthornthwaite dealt with the present system of production. The late war had been fought primarily for new markets, however, they might wish to think it otherwise. He argued that the labor market was so organized that the laborer had to follow his labor, just what the capitalist wished. Capitalist production needed unemployment, a fluidity of labor to keep down the earnings of the laborer. The percentage of unemployment was increasing, he stated, quoting in support United States statistics. He forecasted the collapse of the tottering edifice of capitalism in the near future, as it nearly did at the last financial panic, he observed.

He said that he had introduced and advocated sixty-nine acts of social legislation during the time he was in the B.C. Legislature from 1900 to 1911. This, he believed, was a record for any man, but after all they would not achieve anything as compared with the fundamental principle of the reconstruction of society.

Taking up the question of the present election he asserted that no party would have a majority, and that the prospect of a coalition was by no means unlikely among men who were now engaged in calling one another names.

WOULD CUT INDEMNITIES

That one of his first steps if he were elected would be to cut down the sessional indemnities to a figure of more reasonable character was the opening statement of W. E. Peirce.

The candidate referred to the article in The Times last evening on optimism, and said optimism did not bring prosperity. He alluded to the large number of business failures in Canada running to 4,000 per annum, and asserted that the large number of stores empty indicated serious conditions. He asserted that eleven out of every twelve merchants were really insolvent if they examined the facts. In Vancouver, Edmonton, Calgary, Winnipeg and Toronto business conditions were bad, and the letter of Mayor Hiltz of Toronto on unemployed immigrants recently published showed exactly how the situation was. At the end of the Great War the allied nations' liability was $265,000,000, and with interest charges it would entail the work of 8,600,000 persons at $5 per day, and this would only keep interest charges met.

To this outlay they had to add in addition provincial and municipal liabilities, which would just about double with the supplement of municipal and provincial debts. Thus 16,000,000 or 17,000,000 persons would be engaged paying the interest on the liabilities. They knew that if those debts were not paid it meant a collapse of the whole commercial system.

LIKE BLUEBOTTLES

The three parties were like three bluebottles beating against the glass in looking out on the natural resources which they wished to develop, all up against a system which they did not understand. The glass, he compared with the financial system, which must be smashed before society could achieve any practical value.

Only three per cent of the business men secured a competence to be independent of assistance after sixty years of age, Mr. Peirce asserted that the insurance statistics showed. The only improvement was to change the system.

QUESTIONS

Questions were asked with regard to immigration. Mr. Peirce declared each country should look after its unemployed, while Mr. Hawthornthwaite declared the white people had a right to protect themselves, but a new turn had been given to the Oriental question in B.C. by the way in which the Oriental had entered into the retail trade. He did not think the Chinese wanted to come to Canada, but low economic conditions had forced them to emigrate.

THE CHAIRMAN

P. R. Smith, who presided, referred to the old battles of the Victoria West Voters' League which had accomplished so much in past years, and had attained its end. Neither an elevator nor a railway was now promised by the Government party, only freight rates, while from the other parties they had had only abuse.

Corns

© B & B 1924
Don't risk blood poisoning by paring a corn. Apply Blue-jay, the scientific corn ender. The pain will vanish instantly. Then the corn loosens and comes out. Get Blue-jay today at your druggist
Blue-jay

Grain Exporters Cease Business

Montreal, June 13.—Several prominent grain agents of Montreal are contemplating giving up the grain exporting business, The Star says it has learned on good authority. The reasons assigned are, primarily, business conditions in Europe, particularly on the continent, and keen competition from an organization in New York having agent in every port of Europe. This organization, it is declared by well-known grain exporters here, has found excellent markets and is underselling Canadian and United States exporters.

It is expected, The Star continues that announcements will be made by several firms in Montreal and also in New York in the course of the next few days regarding the closing of several offices and the relinquishing of many seats on the New York Grain Exchange. The value of the seats, it was stated, has dropped in a few years from $4,000 to $600.

After A Bath With Cuticura Soap Dust With Cuticura Talcum
Delicately Medicated Of Pleasing Fragrance

THORNE'S SHOE SALE
HERE IS YOUR CHANCE TO BUY GOOD SHOES—CHEAP
THORNE cuts the price of every shoe in stock. Avail yourself of the opportunity to buy well made and reliable shoes at Remarkably Low Prices. These are all clean goods, and not shop-soiled or out of date. See our windows.

Women's Black Kid Sandal, fine quality, and the latest design, covered heel. Reg. $6.50 ..... $3.95
Women's Black Kid Oxford, in EEE width. Sale Price $3.95
Something new, Black Canvas Strap, with rubber heel; cool and comfortable. $1.50
Women's Two-tone Oxfords, beige and brown leather trimmings, Goodyear welt. This is a high-grade shoe. Reg. $9.00 ..... $5.50
Women's White Canvas Straps, with and without rubber heels. Sale Price $2.45

Women's Sandals from $2.45
Brown and White Canvas Sandals, rubber soles; children's, from 90c
Crepe Rubber-soled Sandals for children. Reduced to $1.10
Men's Dress Shoes, in brown and black, and Goodyear welted; rubber heels $4.95
Genuine Brown Calf Oxfords, Goodyear welt, latest design. Reg. $9.50 square toe and fancy upper. Reg. $9.50 ..... $6.95
Men's British-made Dress Shoes, solid leather, and Goodyear welt. Best calf upper $5.95
Men's Work Shoes, solid leather. Best buy in the city $3.95
648 Yates St.
Look for the Big Shoe Sign Outside
Repairing a Specialty

Your Home
Over a million dollars a day is the amount of life insurance purchased by Canadians so far this year.
For what better cause could the Canadian people provide these millions of dollars than that of caring for the home and safeguarding home life?
Have you had a share in this foresight or are you building on the hope that you will live long enough to provide funds for the support of your home?
Life Insurance is at your service to guarantee your home against adversity.
—Life Insurance Service—

The Love that never Dies

RISKING THEIR LIVES TO PROTECT THE PUBLIC.—Dr. L. R. Spencer, seated at microscope, and his assistant, L. H. King of U.S. Public Health Service, are the only two allowed by the Bureau to experiment in dangerous work on the dermacentor andersoni, commonly known as wood-ticks. These little wood-ticks mean positive death to any human they bite, and have been the direct cause of the depopulation of many miles of valuable land in the State of Montana. Two members of the Public Health Service and one member of the Rockefeller Institute have met their death on this work already. Scientists are now working on a serum which they hope to perfect that will ensure the public against such bites. Experiments are now being made on guinea pigs and rabbits for subjects of ticks toll. Dr. Spencer is leaving for Montana, the very heart of the area infected, to carry on his experiments there.

BROADWAY ANGEL TO WED.—Captain Rheba Crawford, Salvation Army evangelist, better known as "The Angel of Broadway," has hit the love trail. She is to wed Harold Summers, war veteran, who has made a fortune for himself since he returned from overseas, broke and seriously wounded, five years ago. Captain Rheba came into prominence in New York a couple of years ago when police broke up her meetings in Forty-sixth Street on the ground that they were obstructing traffic. Later her health gave way, and she was compelled to take a holiday in the sunny South, where she met her husband-to-be. At the left, above, Miss Crawford is shown in golfing togs on a Florida green; at the right, in her Salvation Army uniform.

KEEPS WEDDING SECRET.—Ann Pennington, who was secretly married four months ago to Brooke Johns, thus settling the rumor that she was to wed George White, former Toronto newsboy, now popular musical comedy star. Miss Pennington left the Follies several years ago to join White in his "Scandals" revues. She carried $250,000 insurance against injury to her limbs.

Ma: "'Ow much did yer say this gal gets for singin'?" Sis: Oh, 'undreds an' undreds.' Ma: "There now! I told yer not to drop yer singin' lessons."—London Opinion.

WHEN THE TORNADO CAME TO TOWN.—Here is what a tornado, sweeping over Mississippi and other Southern states did in one small town. It tore up practically all the business district in Summit, Miss. The main street was covered with debris from store buildings.

SHE FIXED HIM!—"This is getting monotonous," said Mrs. Mabel Gifford, San Francisco school supervisor, when a burglar broke into her home for the eleventh time. So she tackled him, took his pistol away, subdued him, then sent him forth with a "grubstake," and a promise that he would never break into her house again.

GETTING LOCAL COLOR.—Mary Roberts Rinehart, novelist (left), consults General Smedley B. Butler (right), dictator of the Philadelphia Police Department, to obtain "local color" for her latest story of crime.

This is what happens when a tornado hits an automobile. The machine here was wrecked by one at Wetumka, Okla.

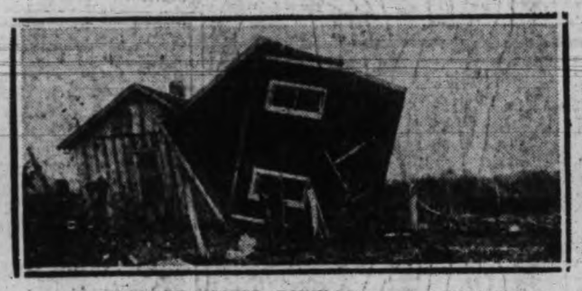

AS TORNADO SWEPT TOWN.—Nine were killed and forty injured when a tornado swept the town of Wetumka, Okla. Here is what the storm did to one house. It blew it 100 yards, hurling it against another.

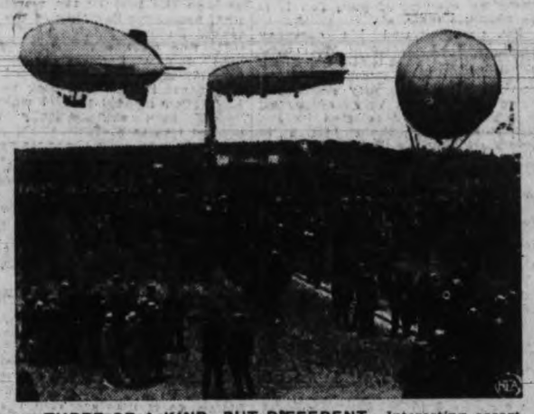

THREE OF A KIND—BUT DIFFERENT.—Interesting assortment of balloon types gathered at Lakehurst, N.J., Air Circus. (Note the giant Shenandoah at her moorings while a blimp sails by and an observation balloon is ready to go up.)

SCHOOL DAYS

Copyright, 1924, by The McClure Newspaper Syndicate

By DWIG

COLONEL CODY RIDES IN BRONZE.—Mrs. Harry Payne Whitney, wealthy society sculptress, and her huge bronze equestrian statue of Buffalo Bill (Colonel Cody) which will be placed at the Wyoming entrance of Yellowstone National Park.

WANTS DIVORCE.—Lysiane Bernhardt, granddaughter of the late "Divine Sarah," who is seeking a divorce from her author-husband, Louis Verneuil of Paris, and incidentally is writing a novel and preparing for the stage.

"THE EYES HAVE IT," AS THEY SAY IN BEAUTY CONTESTS.—She comes from Corsica, same as Napoleon, but it will be a long time before Pauline Po meets her "beauty Waterloo." Just now she is taking all prizes in French beauty shows. The Paris Cinema Club is latest to elect her.

Wall Street TO-DAY

Last Minute News on Stocks and Financial Affairs

FEATURE ON UPSIDE

New York, June 13 (By R. P. Clark & Co., Ltd.)—Strength was conspicuous in specialities and many of the rails, but the general run industrials were somewhat disposed to back and fill. In the last couple of days the market has had to contend with quite a little scattering profit taking probably responsive of selling by old longs and also some selling by the element still entertaining bearish ideas. Offering have been absorbed in rather impressive fashion and prices generally speaking to-night are very close to the top levels reached on the recent recovery. Quite a little bullish sentiment seems to prevail with respect to many of the railroad issues. Current selling prices of the standard issues in this department are especially attractive at this time and investment funds are being attracted to this class of securities in greater volume and also in some of the firmly established dividend paying industrials.

No particular developments disclosed in to-day's news budget aside from the Republican nominations of yesterday.

The market continues to exhibit symptoms of a desire to forecast favorable occurances and we think the upward price tendency will be resumed.

RAILS AND SPECIALTIES STRONG IN WALL STREET

New York, June 13 (By B.A. Bond)—Leading industrial stocks remained quiet to-day while a few specialties and rails were bid up sharply. The Northwestern Railroad shares and Rock Island were more active than for some time and scored substantial gains. To some the market looks as if profit taking sales are creating a weaker position, but there is no evidence of that tired feeling which was so apparent whenever the market rallied during the downward swing of the past month or two. Rather the continued strength in the rails and speculative favorites would seem to suggest a continuation of the present upward movement. The resting spell experienced in such stocks as Baldwin and American Can during the past few days will serve to put these issues in a strong technical position, inasmuch as profit taking sales are meeting with absorption by pools which started the advance. The short account in these issues evidently has not been disturbed as yet. The advance to-day in Cast Iron Pipe and Savage Arms was very impressive. Best Wall Street opinions continue very bullish on the market.

FIRMER MARKET IN CHICAGO GRAINS

Chicago, Ill., June 13. By R. P. Clark & Co., Ltd.—Wheat: After touching the previous high marks wheat settled back but the general tone was strong with persistent buying on the reactions while net changes for the da yin prices were small. The market agai nshowed a tendency for absorbing trades. Cash prices are holding firm with sales of 120,000 bushels hard wheat taken at the Gulf and 20,000 bushels here. The Canadian wheat is still going out in big volume. North American clearances for the week being 10,-524,000 bushels, which shows how rapidly the surplus is disappearing. It is remarkable that European markets are as strong as they are in view of this marketing. Argentine shipments are about normal, 4,081,000 bushels for the week, the general situation is favorable to holders and setbacks will be those incidental to a bull market resulting from temporarily overbought pit conditions.

Chicago, June 13 (By B. A. Bond).—Grain markets to-day were somewhat firmer than they were yesterday and a small fraction was added to the previous high in a few instances. The net changes at the close, however, were negligible. Profit-taking recessions are to be expected from time to time, but holders continue confident of higher markets. Corn was in good demand to-day and was stronger than wheat, while oats are inclinged to hang back. The market is much more active than it has been for some time and outside interest has increased considerably since the advance started. Sentiment on corn has been a little bearish, but the latest crop news is quite bullish and there is more disposition to follow the market. Export sales yesterday: Wheat, 260,000 bushels.

	Open	High	Low	Close
Wheat—				
July	110⅞	112¼	110⅜	111¼
Sept.	112⅝	114	112¼	113⅜
Dec.	114⅝	116⅜	114¼	115½
Corn—				
July	80½	81⅝	80⅜	80⅜
Sept.	80⅛	80⅞	79⅞	80⅜
Dec.	73⅜	74⅛	73⅜	74⅜
Oats—				
July	47	47¼	46⅞	46⅞
Sept.	42¾	42⅞	42⅛	42½
Dec.	44	44⅜	43⅜	43⅜
Rye—				
July	73	75⅛	73	75

Montreal Stocks

(By R. P. Clark & Co.)

	Last
Abitibi	68-4
Bell Telephone	130
Brompton Paper	32
Brazilian Traction	49-4
Can. Cement, com.	88-6
Do., pref.	104
Can. Car Fdy., com.	42-4
Do., pref.	87-2
Can. S.S., com.	12-6
Do., pref.	48-4
Can. Cottons	97
Can. Converters	59
Cons. M. & S.	35-2
Detroit United	35
Dom. Bridge	63
Dom. Canners	36-4
Dom. Textile	57
Lake of Woods Milling	173
Laurentide Co.	88
National Breweries	51-4
Mackay Co.	112
Atlantic Sugar	23
Howard Smith	50
Ogilvie Milling Co.	305
Ottawa Power	85
Penmans Limited	138
Montreal Power	170-7
Dominion Glass	107-3
Shawinigan	133-4
Spanish River Pulp	106-4
Do., pref.	112-4
Steel of Can.	72
Toronto Railway	84

If you want to sell that car, put the facts about it into a classified ad.

Publicity in the classified columns brings the lost article back to you again — usually with surprising quickness.

NEW YORK STOCKS

New York Stock Exchange, June 13, 1924

(Supplied by two local stockbrokers over direct New York wire)

	High	Low	Bid
Atch. Top. & Santa Fe.	104	103-3	103-7
Atlantic Coast Line	124-4	124	124-4
Baltimore, Ohio	57-6	55-6	57-1
Canadian Pacific	146-7	146-2	146-5
Chesapeake & Ohio	79-6	79-1	79-2
Chicago and Alton	4-3	4-2	4-3
Chi. and East Ills.	27-7	26	27-4
Chi. Great Western	5-3	5-1	5-3
Chi. Milw. & St. Paul	13	12-4	12-4
Chicago North West	56	54-1	55-6
Chicago R. I. and Pac.	31-3	29-3	30-7
Do 7% pfd.	85-4	85	84-4
Do 6% pfd.	73-4	72-4	73
Delaware and Hudson	117	116	116-4
Delaware, Lack. & W.	124-4	123	123
Erie	28-1	27-3	28
Erie First pfd.	60-7	59	60-6
Illinois Central	106-4	106	106
Kansas City Southern	21	20-4	20-4
Lehigh Valley Xd.	44-4	44	44
Louisville & Nash.	94	93-1	93-2
Soo Line	..	..	30
Miss. Kas. & Texas	13-3	13	13-2
Missouri Pacific	17-1	16-4	17
Do pfd.	49-7	47¼	48-4
New Or. Tex. and Mex.	100-7	100	100-1
New York Central	104-3	103-6	103-6
NY. N. H. & Hartford	..	..	21-4
Ontario and Western	17-7	17-5	17-5
Norfolk and Western	125-4	123-6	124-7
Northern Pacific	53	54-2	56-7
Pennsylvania	4-3	43-7	44-1
Pere Marquette Xd.	51	50-6	50-4
Pittsburg and W. Vir.	46	45-1	44-4
Reading	56-3	55-2	56
St. Louis & San Fran.	23-6	22-7	23-3
St. Louis & S.-W.	40-6	39-5	40-5
Southern Pacific	91-5	90-7	91-2
Southern Railway	59-7	59-3	59-6
Texas Pacific	22-1	21-3	21-4
Union Pacific	134-6	134	134-4
United Railways Invest.	..	..	9
Wabash	15-4	14-7	15
Wabash & "A"	45-5	44-6	44-7
Western Maryland	..	..	37-4
St. Paul pfd.	23-5	22-6	22-7
Motors			
Chandler Motor Co.	48	47-2	47-6
Continental Motors	..	..	6-2
General Motors	13-1	13	13
Hupp. Motors	12	11-7	12
Hudson Motor Co.	23-7	23-5	23-7
Mack Truck	86	85-4	85-5
Maxwell Motors	44-4	..	43-4
Maxwell B	11-4	..	11-3
Moon Motors	20-4	20-2	20-3
Packard Motor Co.	10-4	10-3	10-3
Pierce Arrow Motor Co.	..	..	7-4
Studebaker	33-7	33	33-1
White Motor Co.	..	..	62-6
Willys-Overland	8-1	7-7	7-6
Do pfd.	68-3	67-2	67
Nash Motors	..	..	102
Accessories			
Ajax Rubber	7	6-6	6-7
Am. Bosch Mag.	..	..	23-4
Electric Stg. Battery	56-4	56-1	56-3
Fisherbody	189	187-4	185
Fisk Tire Co.	..	..	7
Goodrich Rubber	..	..	18
Goodyear Tire pr. pfd.	..	..	92
Kelly Springfield Tire	15-2	14-2	14-2
Keystone Tire	..	..	1-6
Lee Tire & R Co.	9-2	..	9
Stewart Warner Co.	66-5	64-5	65-6
Stromberg Carburetor	62	..	61
Tim. Roller Bearing Co	34-2	34-1	34-1
U. S. Rubber	26-5	26-2	26-2
Hayes Wheel	36-5	36	36
Sugars			
American Beet Sugar	..	..	38-5
Am. Sugar Refinery	42-3	42	41-6
Cuba Am. Sugar	30	29-4	29-5
Cuba Cane Sugar	12-7	12-6	12-2
Do pfd.	..	..	57-2
Punta Allegre Sugar	50-2	49-6	50
Porto Rico Sugar	65	..	67-2
Manati Sugar	..	..	52
Tobaccos			
Am. Sumatra Tob.	9-4	9-2	9-4
American Tob. Co.	..	..	142
Liggett and Myers	54	53-6	53-6
R. J. Reynolds Tob. Co.	71-4	69	71-4
Tob. Products	60-7	60-2	60-4
Do A	88-6	88-4	88-5
Am. Tob "B"	141	140-1	140
Coppers			
Anaconda	29-6	28-7	29-2
American Smelters	63-1	62-4	62-4
Butte and Superior	15	14-4	14-4
Cerro de Pasco Cop. Co.	45	44-6	44-7
Chile Copper Co.	27-5	27-4	27-3
Chino Copper Co.	16-5	..	16-5
Dome Mines	..	..	17
Granby Cons. Mining	13-4	13-3	13
Great Northern Orc.	26-4	26-2	26-3
Green Cananea Cop. Co.	..	..	11
Inspiration Copper Co.	18-1	23	23
International Nickle	14-1	13-7	13-7
McIntyre Mines	..	..	17-4
Miami Copper Co.	20-2	..	20-1
Motherlode Ex. Div.	6-7	6-6	6-7
Nevado Cons. Copper	13	..	13
Ray Cons. Copper	10	..	10
Tennessee Copper	..	..	6-7
Utah Copper Xd.	68-2	67-6	68
Kennecott Copper	38	37-6	37-7
Magma Copper	27-3	26-7	26-6
Equipments			
Am. Brake Shoe	83-2	83	83-2
American Loco.	72-7	72-3	72-4
Baldwin Loco.	111-7	110-4	111
Gen. Am. Tank Car	..	..	39-4
Lima Loco. Xd.	69	68-4	68-4
N. Y. Air Brake	43	40-2	42-7
Pressed Steel Car	48-1	46	45-6
Pullman Co.	125-3	123-6	124-2
Railway Steel Springs	..	..	112
Steels			
Am. Steel Foundry	34-7	..	34-6
Bethlehem Steel	47	45-6	46-1
Brit. Empire Steel	..	..	3-1
Do. 2nd pfd.	..	..	35-4
Crucible Steel	61-4	61	61
Gulf States Steel Xd.	66-7	65-6	66
Midvale Steel	..	..	27
Otis Steel	..	..	7-5
Replogle Steel	..	..	7-4
Republic I and S	47-1	45-4	44-5
Sloss-Sheffield Steel	54-3	..	53-4
United Alloy Steel	..	..	22-1
United States Steel	96-6	96-1	96-4
do pfd.	120-5	120-1	120-2
Vanadium Corpn.	21-4	21-3	21
Oils			
Standard Oil Ind.	57	56-4	57
Associated Oil	28-3	27-6	27-7
California Pete	22-5	21-3	21-5
Cosden Oil	26-4	25-5	26
Houston Oil	64-3	64	64
Invincible Oil	12-3	11-6	11-6
Mariand Oil	31	30	30-2
Mexican Seaboard	20-4	20-1	20-4
Middle States Oil	2-1	2	2
Pacific Oil Xd.	47-4	46-4	47-4
Pan American Pete	51-3	51	50-4
Do "B"	49-6	49-1	49
Phillips Pete	34-4	33-6	34-1
Pierce Oil	..	..	1-7
Producers and Refiners	24-6	24-4	24-4
Pure Oil Xd.	21-6	21	21-5
Royal Dutch	49-2	49	48-7
Shell Union Oil	17	16-7	16-6
Sinclair Oil	19	18-3	18-7
Transcontinental Oil	4	3-7	3-7
White Eagle Oil	..	..	23-7
Industrials and Misc.			
Central Leather, pref.	43	42	42-2
Brooklyn Manhattan	16-6	16-5	16-4
Fleischmann, xd.	50-4	50	50-4
Allied Chemical	73-7	72	73-1
Allis Chalmers Mfg.	47-1	45-4	47
American Agl. Chem.	8-7	8-1	8
Amn. Indl. Corporation	21-1	21	21
American Bank Note	..	..	109
American Can	108-2	107-1	107-7
American Car Fdy.	160	159	160
American Cotton Oil	..	..	10
American Drug Synd.	..	..	4
American Ice	..	..	86-4
American La France	10-2	10-1	10-1
American Linseed	..	..	15-6
American Metals	..	..	40-4
American Radiator, xd.	101	100-4	101-7
American Safety Razor	..	..	6-1
American Ship & Com.	..	..	11-4
American Snuff	..	..	137
American Tel. & Tele.	124-6	124-2	124-4
American Woolens, xd.	69-4	68-7	69
Amn. Writ. Paper, pref.	..	..	2
American Zinc Lead	..	..	7-1
Associated Dry Goods	91	90-6	90-6
Atlantic Gulf W.I.	16-2	15-2	15-6
Atlantic Refining	102	98	100-2
Austin Nicholls	21-4	21-2	21
Barnsdall "A."	16-2	..	16-1
Beech Nut Packing	49	..	49
Booth Fisheries	..	..	3-6
Brooklyn Edison	109-6	109-4	109-2
Brooklyn Union Gas	63	62	62-2
Brown Shoe Co.	..	..	40
Burns Bros. "A."	109	108-4	108
Burns Bros. "B."	25-7	24-4	25-6
Butterick	..	..	18-6
Calif. Packing	..	..	82
Callahan Zinc Lead	3-1	3	3
Chic. Pneumatic Tool	86	..	85
Central Leather	..	..	12
Certain-Teed Prods.	..	..	25
Cluett Peabody Cp.	..	..	63
Coca Cola, xd.	69	68-2	68-2
Colo. Fuel & Iron	42-5	39-6	41-5
Comptg. & Tablg.	..	..	93-4
Cons. Cigar	..	..	14-2
Consolidated Gas	68-1	66-3	67-7
Consolidated Textile	3-3	3-2	3-1
Continental Can	49-6	49-2	49-3
Corn Products	35-3	35-1	35-2
Davidson Chemical	49	48	48-4
De Beers	..	..	30-1
Dupont Powder	119-6	118-2	119
Eastman Kodak	106-6	..	106
Endicott Johnson, xd.	59	..	58-5
Famous Players-Lasky	79	77-7	78-2
Freeport Texas	9-4	9	8-7
General Asphalt	38-3	37-4	37-5
General Electric	230-6	223-2	..
Hide & Leather, pref.	..	..	55-2
Industrial Alcohol	67-6	67	67
Intl. C'mbst'l Engine	23-7	23-4	23-5
International Harvester	86	..	86
Intl. Merc. Marine	8-4	8-2	8-2
Do., pref.	33-1	32-4	33-4
Intl. Paper	48	46-4	47
Iron Products	47	45	45-4
Jewel Tea	17	16-5	17
J. Keyser Co.	..	..	22-6
Jones Bros. Tea	20-2	..	20
Loews Incorporated, xd.	15-6	15-4	15-4
Manhattan Elec. Sup.	43-2	41-5	43
Martin Parry	..	..	32-6
May Dept. Stores	86-4	85-4	85-4
Montana Power	..	..	60-4
Montgomery Ward	24-4	24	24
National Biscuit	54	53-4	..
National Enamel	..	..	25-2
National Lead, xd.	139-7	138	138
North American Co.	26-2	26	26-1
Orpheum Theatre	..	..	18-4
Owens Bottle Works	..	..	41
Pac. Gas & Elec. Co.	94-4	94-1	94-2
People's Gas	97-4	97	97
Pittsburg Coal	..	..	59
Philadelphia Co.	47-3	47-1	47
Postum Cereal	..	..	50-4
Pub. Service N.J., xd.	47-7	47-4	47-4
Savage Arms	56-6	53	55
Sears Roebuck	87-2	86-7	86-4
Submarine Boat	9	8-4	8-4
Texas Gulf Sulphur	61-2	60-4	61
United Fruit	..	..	191
U.S. Cast Iron Pipe	96-3	94-1	95-6
U.S. Realty	93-4	93	93
Vivaudou Talc.	..	..	7
Westinghouse Elec.	60-1	58-6	60-1
Western Union	109-6	..	109-4
Wilson Co.	..	..	4-6
Woolworth Co.	..	..	875
Worthington Pump	..	..	25
Columbia Gas	37-6	37-1	37-2
Congoleum	40-6	40	40
Yellow Cab	47	46-6	47

WINNIPEG GRAIN

Winnipeg, June 13.—The wheat market was very active again to-day and was showing a strong bullish tendency. There was an excellent demand from exporters and shippers, while considerable speculative buying from the South also came out, the belief being generally held at Chicago that prices will work higher. On the extreme bulges July wheat touched 112⅜ four different times during the morning, only to react when heavy offerings came out, mostly on profit-taking business. At the finish July was ⅝ cent higher and October unchanged. December wheat came on the market to-day, the initial quotation being at 106, with the finish 1⅝ lower.

An excellent investment demand for October ran the price up to 108⅛, a new high mark, but this was not held.

	Open	High	Low	Close
Wheat—				
July	110⅞	112⅜	110⅜	111⅝
Oct.	106⅜	108⅛	106⅜	106⅝
Dec.	106⅛	106⅛	104⅜	104⅞
Oats—				
July	40⅝	41⅛	40⅜	40⅞
Oct.	39⅝	40⅛	39⅜	39⅞
Barley—				
July	63⅛	67½	63⅜	64
Oct.	57¼	58⅜	57¼	57⅝
Flax—				
July	209⅜	210½	209¼	209
Oct.	182	183⅜	182	182½
Rye—				
July	72⅝	74⅜	72⅝	74
Oct.	74⅜	74⅜	74	74

Cash Prices

Wheat—1 Nor., 111¼; 2 Nor., 107⅝; 3 Nor., 104⅝; No. 4, 99⅝; No. 5, 94⅝; No. 6, 89⅛; feed, 78⅛; track, 110⅝.

Oats—2 C.W., 46⅛; 3 C.W. and extra 1 feed, 39⅝; 1 feed, 36⅝; 2 feed, 35⅝; rejected, 33⅛; track, 40⅝.

Barley—3 C.W., 63⅛; 4 C.W., 61⅛; rejected, 58; feed, 57⅛; track, 63⅜.

Flax—1 N.W.C., 209; 2 C.W., 205; 3 C.W. and rejected, 189; track, 209.

Rye—2 C.W., 72⅝.

VICTORY BONDS

VICTORIA PRICES

	Buy Per $100	Sell Per $100
Victory Loan, 5½%—Tax Free		
1927 1st June and December	101.90	102.90
1933 1st May and November	103.95	104.95
1937 1st June and December	105.85	106.85
War Loan, 5%		
1925 1st June and December	100.25	101.25
1931 1st April and October	100.25	101.25
1937 1st March and Sept.	102.00	103.00
Victory Loan, 5½%		
1924 1st May and November	99.95	100.95
1927 1st May and November	101.15	102.15
1932 1st May and November	101.85	102.85
1934 1st May and November	102.25	103.25
Dominion Loan, 5%		
1926 15th April and October	99.65	100.65
1943 15th April and October	99.65	100.65

Add accrued interest to date: 1927, 1937, 12 days, $.1808 per $100; 1924, 1927, 1932, 1933, 1934, 43 days, $.6479 per $100; 1926, 1943, 58 days, $.7345 per $100.

SILVER

London, June 13.—Bar silver, 34⅛d. per ounce. Money, 1½ per cent. Discount rates: Short bills, 3 15-16 to 3 per cent.; three months' bills, 3 15-16 to 3 per cent.

New York, June 13.—Bar silver, 66⅝; Mexican dollars, 51⅝.

SUGAR

New York, June 13.—Raw sugar, 5.03; refined, granulated, 6.30 to 6.65.

VICTORIA STOCKS

TRADING BOOM UNDER WAY IN VICTORIA STOCKS

Local Issues Quietly Accumulated For Big Spurts as Mines Open Up

Preparations are being made for some active trading on the Victoria Stock Exchange and the ground work has been laid for some important price changes during the next couple of months, following what is now taking place at Stewart.

The crews which have gone up from here and Vancouver to the various mines in the district are now at work as the snow has disappeared from most of the claims. Several of the properties will be shipping out ore before the season is far advanced.

Advances in the securities of some of the new mines, similar to what happened last Winter when Dunwell went from 50 cents a share to $5.25, are expected to follow the proving of the claims.

In anticipation of these advances wise ones on the inside have been quietly accumulating the shares of several of the mines during the last couple of months of quietness on the local exchange.

The advances will mean much to Victoria as the chief of the mines in the Stewart district, outside of the famous Premier mine, are controlled by Victorians.

Sudden spurt of interest is anticipated next week with the listing on the exchange of the L and L Glacier Creek. This mine is also controlled in Victoria. It is expected to be the leader in the next trading boom. The capitalization of the company is only one-twentieth that of some of the others in the district, and with only 200,000 shares out there is a probability of an advance as sensational as that which greeted the original Glacier Creek early in the Spring, when the stock shot up as high as 45 cents.

L and L Glacier Creek will go on trading at from 12 to 15 cents. Because of the small amount of stock out and the close manner in which it is held, it will be in line for some fireworks.

Rufus, Glacier Creek, Indian and Terminus, which have been quiet for several weeks, are also due for some exciting sessions and rapid advances in the near future as reports from the mines come in.

To-day's prices on the Victoria Stock Exchange are,

	Bid	Asked
Mining—		
B'n'dary Red Mountain	..	.20
Bawena Copper	..	.10
Coalmont Collieries	..	30.00
Consolidated M. & S.	34.00	..
Cork Province	.05	..
Douglas Channel	..	.02
Dunwell Mines	4.10	4.40
Granby Consolidated	14.00	..
Hazelton Gold-Cobalt	..	.02
Hemlock Gold Placer	..	.65
Howe Sound	2.75	3.50
Indian Mines	.17	.24
International Coal	..	.13
Liberator Mining Co.	..	.05
McGillivray Coal	.65	.75
Premier Mines	2.00	2.25
Sheep Creek Cons.	..	.00¼
Silver Crest Mines	..	.05¼
Silversmith	.46	.50
Snug Cove Copper	..	.02
Standard Silver Lead	..	.30
Sunloch Mines	..	.24
Surf Inlet Gold	..	.17
Glacier Creek	.33	.38
Independence	..	.24
Terminus	..	.25
Rufus	.11	.14
Eldorado	..	.45
Oils—		
Athabasca Oil	..	.10
Boundary Bay Oil	.00	1-16
Empire Oil	..	.00¾
Spartan Oil	.00	5-16
Sweetgrass	..	.00¾
Trojan Oil	..	.06¾
Utility Oil	..	.00¾
B.C. Montana	..	.00¾
Miscellaneous—		
Allen Theatre preferred	..	25.00
B.C. Permanent Loan	97.00	..
Canada National Fire	..	45.00
Canadian Pacific Ry.	147.00	152.00
Great West Perm. Loan	..	24.00
Gregory Tire & Rubber	..	3.00
B.C. Marine	..	100 00

TO-DAY'S EXCHANGE

Canadian sterling — Buying $4.43; selling $4.46.

Japanese yen, 42.25 cents.

Chinese tael, 74.15 cents.

New York, June 13.—Foreign exchanges irregular. Quotations in cents.

Great Britain — Demand 431¼; cables 431½; 60-day bills on banks 429.

France—Demand 5.25; cables 5.26.

Italy — Demand 4.34¾; cables 5.35¼.

Belgium—Demand 4.54; cables 4.55.

Germany — Demand (per trillion) .23¾.

Holland—Demand 37.34.

Norway—Demand 13.50.

Sweden—Demand 26.53.

Denmark—Demand 16.84.

Switzerland—Demand 17.65.

Spain—Demand 13.47.

Greece—Demand 1.76.

Poland—Demand .000012.

Czecho-Slovakia—Demand 2.92.

Jugo-Slavia—Demand 1.19.

Austria—Demand .0014⅛.

Rumania—Demand .43½.

Argentina—Demand 32.75.

Brazil—Demand 10.80.

Tokio—Demand 41⅛.

Montreal, 98 5-16.

Call money easier; high 2; low 2; ruling rate 2; closing bid 2; offered at 2¼; last loan 2; call loans against acceptances 1¾.

Time loans easy; mixed collateral 60-90 days 3¼ @ 3½; 4-6 months 3¾.

Prime commercial paper 4.

TORONTO MINES

(By R. P. Clark & Co. Limited)

	Bid	Asked
Lake Shore	356	..
Teck Hughes	110	..
McIntyre Port	1620	..
Hollinger Cons.	1380	..
Newray Mines	26	..
Temiskaming	30	..
Dome Mines	1740	1770
Prest E. Dome	11¼	..
Vipond Cons.	102	..
McKinley Dar. S.	11½	..
Kirk	19¼	..
Indian	19½	..

NEW YORK COTTON

(By B.A. Bond Corp. Limited)

	Open	High	Low	Close
July	28.75	29.17	28.55	29.02
Oct.	25.95	26.19	25.86	26.14
Dec.	25.20	25.54	25.10	25.38
Jan.	25.01	25.26	24.88	25.15
March	25.16	25.35	24.95	25.32
Spot	....	....	....	30.15

RAW SUGAR MARKET

(By B.A. Bond Corp. Limited)

	High	Low	Last
July	3.41	3.39	3.40
Sept.	3.47	3.45	3.46
Dec.	3.45	3.20	3.43
March	3.23	3.19	3.23
Spot	...	...	3¼

Publicity in the classified columns constitutes an immediate business opportunity to the man who has property to sell.

Retail Market

Vegetables	
Garlic, lb.	.30
Cauliflowers .25 to	.30
Parsley, bunch	.05
California Head Lettuce, each	.15
Local Asparagus, lb.	.35
New Local Potatoes, 2 lbs. for	.25
Cal. Asparagus, lb.	.25
Cal. Green Peas, per lb.	.15
Hothouse Cucumbers, each .30, .25	.15
Local Hothouse Tomatoes, lb.	.25
Cal. Cabbage	.10
Mint	.05
Carrots, 12 lbs.	.25
Leeks, per bunch	.05
Australian Grapes, per lb.	.40
Fruits	
Local Gooseberries, 2 lbs.	.25
Local Strawberries, 2 boxes for	.25
Bing Cherries, California, lb.	.45
Pineapples, each .35 and	.50
Canteloupe Melons, each .30 and	.25
New Navels .60, .50, .40 and	.25
Table Raisins, Spanish .45 and	.75
Dates, per lb.	.13
Bananas, dozen	.60
Lemons, Cal., dozen .20, .30 and	.40
Prunes, 2 lbs. for .25, 3 lbs. for .35, 2 lbs. for .45, and, lb.	.30
Turban Dates, packet	.15
Florida Grapefruit, each .10 and	.12½
Grapefruit, California, four for	.25
Apples—Okanagan—	
Newton Pippin	2.75
All kinds, 3 lbs. for	.25
Nuts	
Almonds, per lb.	.35
Walnuts, per lb.	.35
California Soft Shell Walnuts, lb.	.45
Brazils, per lb. .25 and	.30
Filberts, per lb.	.30
Roasted Peanuts, per lb.	.15
Cocoanuts .10 and	.15
Chestnuts, lb.	.35
Dairy Produce and Eggs	
Butter—	
No. 1 Alberta, lb.	.40
Comox, lb.	.43
V.I.M.P.A., lb.	.45
Cowichan Creamery, lb.	.45
Salt Spring Island, lb.	.45
Pure Lard, lb.	.18
Eggs—	
B.C. fresh, extras	.35
B.C. fresh, firsts	.30
B.C. fresh, pullets	.28
Cheese	
B.C. Cream Cheese, lb.	.42
B.C. Solids, lb.	.22
Finest Ontario Solids, lb.	.23
Finest Ontario Twins, lb.	.25
Edam Dutch Cheese, lb.	.50
Gouda Cheese, lb.	.45
Gorgonzola, lb.	.75
Imported Parmesan, lb.	1.15
English Stilton, jar	.90
Stiltons, lb.	.35
Imported Roquefort, lb.	.85
Swiss Gruyere, box	.70
Eagle Brand Camembert, box	.65
Circle Brand Breakfast Cheese, two packages	.75
Fish	
Bloaters, 2 lbs.	.25
Cod Fillets, lb.	.20
Halibut, lb.	.25
Soles, lb., .15; 3 lbs. for	.25
Black Cod, fresh, lb.	.15
Skate, lb.	.10
Cod, lb.	.15
Kippers	.15
Finnan Haddies, lb.	.20

Other People's Views

Letters addressed to the Editor and intended for publication must be short and legibly written. The longer an article the shorter the chance of insertion. All communications must bear the name and address of the writer, but not for publication unless the owner wishes. The publication or rejection of articles is a matter entirely in the discretion of the Editor. No responsibility is assumed by the paper for MSS. submitted to the Editor.

WHY?

To the Editor,—By way of diversion and to lend spice to the campaign, I suggest that Ald. Todd, Provincial candidate, tell his audiences something about his Elk Lake project. For example, why will it cost the taxpayers more to put in a ninehole golf course at Elk Lake than the whole Uplands course of eighteen holes, plus a clubhouse, cost the shareholders of that club.

CURIOUS GOLFER.

A FATHER'S THANKS

To the Editor:—I wish to express my thanks to Frank Watson and an unknown man for their presence of mind in saving my son Lionel when he fell into the water at Barnes' Beach on Tuesday evening. Frank Watson is a lad only seven years old, the same age as my son. He was in a flat-bottomed boat at the time Lionel slid from a rock into the water. Frank put his oar under Lionel's arm and then grabbed his clothing. He was able to hold him to the side of the boat until a man who was near at the time came along and lifted my son from the water.

It is impossible for me to express my gratitude to these rescuers; I can only say a sincere and heartfelt "Thank you."

A. W. WRIGHT

686 Belton Avenue, Victoria, June 12, 1924.

COVENTRY AND IMMIGRANT "BOHUNKS"

To the Editor:—In your issue of June 10, page six, the Hon. T. G. Coventry was reported to have made the following statement:

"One Canadian born baby was better than half a dozen children of immigrant bohunks."

Assuming that the hon. gentleman made this statement (and to date he has allowed it to go unchallenged) I would like you to mention for his information that the great majority of our boys that went overseas were immigrants, and yes, some of our finest citizens in this district to-day are unfortunately (from the hon. gentleman's viewpoint) immigrants. Now, sir, I am sure after such a disgraceful statement has been reported he should in all fairness to the people, especially from the Old Land, make a public apology or denial.

RETURNED MAN AND IMMMIGRANT OF TWENTY YEARS' RESIDENCE IN VICTORIA.

Victoria, June 11, 1924.

NO MACHINE USED

To the Editor:—Candidate Coventry several times has used the term "pari-mutuel" in referring to the so-called "approximate odds" system in use at racetracks on the coast. Surely Mr. Coventry knows different, for his attention has been drawn to the error. The approximate odds system as in vogue here and on the mainland for the past few years was first permitted by Dr. Tolmie, as Federal Minister of Agriculture. The possibilities of the public being swindled are obvious. Thousands of dollars could be stolen by a few strokes of the pencil. The calculation could be done in a room where nobody is allowed.

The approximate odds system can be proved faulty by anyone with a pencil and paper by taking up any official form chart issued under the authority of the track management.

Mr. Coventry's attention has been drawn to this glaring deficiency in the approximate odds system, but he committed himself to Vancouver interests long ago and says he can do nothing.

Mr. Coventry as a candidate for public office, is in the position of aiding and abetting lawbreaking, when he refuses to properly protect the public by installing a machine that meets all requirements of the law. The approximate odds system, or so-called totalisator, is merely a man, pencil and a piece of paper.

The Criminal Code, Mr. Editor, calls for the use of pari-mutuel machines at racetracks in Canada. Candidate Coventry should live up to the Code and the Attorney-General of this Province should see that he does live up to the Code. If this is not done, then both are delinquent in their duties and should not enjoy the public confidence.

Give us a pari-mutuel machine and a run for our money.

C. F. MORIARTY.

BEER BY THE GLASS

To the Editor,—We agree with the Moderation League that morals and economics find a place in the beer by the glass plebiscite. Their secretary in the Sun of May 29 stated that in selling beer by the glass in British Columbia "it is proposed to copy the Quebec system, for investigation shows that this has had the effect of very largely reducing the consumption of spirits in that Province." The local organization opposed to the sale of beer by the glass question the above statement and have requested the publication of the following: What are the facts about Quebec?

In a pastoral letter dated Quebec, December 16, 1923, Cardinal Begin, R.C. Archbishop of Quebec, wrote as follows of conditions in that province: "You know what a vigorous battle has been fought for the virtue of temperance in our diocese by our beloved coadjutor and the group of ecclesiastical and lay apostles who aided in his efforts. After about fifteen years of work, they had almost conquered the enemy, and we were overjoyed in foreseeing the end of the destruction caused by the excess of alcohol. But alas, there is now spreading everywhere the intolerable abuse which we denounce, and, in particular, the surreptitious fabrications of an alcohol more harmful than any other to the health of the body and soul."

As to reduction of consumption of spirits, the annual reports of the Quebec Liquor Commission (Government documents) state the following facts: In 1921-2 the amount of beer sold in the Province of Quebec was 22,321,348 gallons; in 1922-23, 22,576,357 gallons. In 1921-2 the amount of hard liquor sold was $15,212,203; in 1922-3, $19,598,773. In 1922-3, with an increase of 255,000 gallons of beer, the amount of hard liquor consumed increased $4,485,000, or about a thirty per cent. increase. Beer by the glass in Quebec whilst increasing the consumption of beer from 6,409,000 gallons in 1920-1 to 22,576,357 gallons in 1922-3, by creating an appetite for alcohol no longer satisfied by beer, increased the consumption of hard liquors. What happened in Quebec will happen in B.C. if beer be sold by the glass.

Would it be a good thing economically for B.C. to provide increased facilities for obtaining liquor? In Quebec, with four and one-half times the population of B.C. there are eighty-two Government stores and 1,906 places selling beer by the glass. That is twenty-three times as many beer shops as Government stores. In B.C. we now have seventy-one Government stores. Do we want to follow Quebec in establishing any such number of places to sell beer by the glass? The B.C. Government report for the year ending December 31, 1920 (the last year of prohibition) shows on page 7 that the total liquor sales for the Province for 1920 amounted to $909,884.18. In 1923 in Vancouver city in two months, November-December, the Government liquor stores took in $974,654.14, or over $65,000 more than was taken in in the whole Province three years previous. From June 15, 1921, to September 30, 1923, the Government liquor stores in Vancouver received $8,318,786.18. This amount does not include anything for the sale of permits, which, from June 15, 1921, to September 30, 1922, amounted to $155,761.50. Out of the $8,318,786.18 Vancouver received back in so-called "profits" $642,502.16. Will some economist tell the grocers and retail men how much they got out of the balance of $7,676,284? We have eighty hotels in Vancouver. About sixty of these had club licences and if beer by the glass carries, will apply for beer licences. Will it be easier in Vancouver for the professional men and the business men to collect debts and to carry on if we increase the number of places to sell by the glass like what has happened down in Quebec?

This is an economic question, but it is time that our economists should think not only of the brewer, but also of the business man, far more injured by the liquor trade than by discriminatory freight rates.

LEAGUE TO OPPOSE SALE OF BEER BY THE GLASS.

Victoria, June 12, 1924.

THIRD PARTY MEN FORECAST GLOOMY FUTURE FOR B.C.

Ald. Todd Sees Destruction Ahead Unless Provincials Are Returned

D. S. Tait Criticizes Federal Conservative Member For Leaving Ottawa

The Provincial Party candidates, speaking at Quadra-Street School last night again drew an audience of about fifty electors. Alderman E. S. Woodward was given first place on the speakers' list and after an introduction by D. S. Tait as a successful, consistant and clean labor leader dealt in an hour's talk with the P.G.E. contract and in detail with the Provincial Party's platform.

Regarding the Royal Commission, "The publicity was so voluminous that few people read it at all," he said, "and few people are aware of the facts regarding the cost of constructing the road.

He criticized the Government for the thirty per cent increase to the contractors on the original unit price on part of the P.G.E. contract, claiming the increase more than covered what he described as a fictitious loss. Speaking of 100,000 yards of earth alleged to be overpaid on the contract through what might have been an error in addition, he said although an error was apparent, the Government lawyers stood by it and produced engineers' profiles. "On the profiles," he said, "our engineers traced alterations which they could swear to which would account for 99,000 yards."

"If you did not read these things in the newspapers," said Mr. Woodward, "it was because there was such a mass of stuff to read, it was clouded by so many other things."

FORESEES DESTRUCTION

"The Provincial Party is not a class party, but just as representative a body of individuals as you have seen," Alderman Todd declared, and said the members would be free to vote for the interest of their constituencies as they saw fit without being bound by party pledges.

"If the old party system is continued," he proceeded, "there is nothing ahead of this Province but destruction. We will get a burden of debt piled up which in only a few years will be greater than we are able to carry."

He repeated his argument charging the Government with unfairness in dealing with the municipalities, and asserting the platform of the Provincial Party would provide for the collection or sharing by the municipalities in taxes the Provincial Government now received.

He lauded General McRae as a man "whose wealth placed him above the little pieces of petty graft with which our cheap politicians have been tained in the past."

COLD TO DR. TOLMIE

Objections to Federal members coming to the Province to take a hand in the provincial election, were voiced by the speaker.

"Why?" asked a member of the audience to which the speaker briefly replied: "I am expressing my own opinion." He would be happy to hire a hall and debate a few issues with any of the Federal members, he said.

D. S. Tait at this point also criticized the action of Dr. S. F. Tolmie, M.P., coming to Victoria at this time. "He is needed back in Ottawa right now on the Island Lines Bills. There are thousands of us who will be with Dr. Tolmie and H. H. Stevens Federally, but only so long as they do not aleniate us by sticking their noses in Provincial affairs."

DISMAL

"I see we are quoted as presenting a dismal picture, but what else can you do," said Andrew Wright, who again spoke of young men leaving the country. He blamed both the Liberal and Conservative Party for the gloomy condition, he described the Province to be in. A person who would vote for either of them was either " a fool or something else," he said.

The number of Government employees was again criticized by the speaker, and to a remark from the the hall, "cut 'em in two," he replied, "Yes cut 'em in six." "If you vote for either of these two parties you are welcome to all you are going to get," he concluded.

EDUCATION

A. G. Smith was the last candidate to address the meeting, and dealt with the educational system of the Province, which he declared was overloaded. "Our boys and girls are being worked to death trying to pass eqaminations," he said. The Government could afford lots of things, but not to find out if the boys and girls were getting what was necessary to equip them for the serious battle of life. "Our children are not taught to think. If they were they would not tolerate the conditions across the bay in the last twelve or fourteen years." The decision to take a survey he described as a death-bed repentance, and said the cost, which he estimated at $5,000, had been given as the reason for the long delay of an inquiry into a condition of affairs which was forcing boys and girls away from the country. A system of education that tended to make boys and girls think it was a disgrace to appear in overalls was a wrong system for a Province like British Columbia.

THE PROVINCIAL ROYAL JUBILEE HOSPITAL, VICTORIA, B.C.

Incorporated 1890

The Annual Meeting of the Donors and Subscribers to the institution will be held in the new hospital building on Friday, June 27, 1924. The new hospital building will be open to the public for inspection from 7 o'clock. Business meeting to commence at 8 o'clock. Business: Receiving the Report of the Directors, the Treasurer's Statement for the year ending May 31, 1924, and Election of Four Directors.

The following Directors retire and are eligible for re-election: Mrs. C. W. Rhodes, Messrs. Chas. Williams, D. James Angus and S. J. Drake.

All donors of money of $100.00 and upwards and annual subscribers of $5.00 and upwards are eligible to vote for the election of Directors.

D. D. MUIR, Secretary.

June 13, 1924.

Notice to Parents and Guardians

RE NEW PUPILS

To enable the School Board to complete organization work for next term, parents are requested to register, on or before June 20, 1924, the names of children who will commence school for the first time next September. Only children are eligible for admission who will have reached the age of six on or before September 30, 1924.

Registration forms can be obtained from the Principal of the school concerned or at the School Board Office. This form should be completed and forwarded to the Principal of the school or the Secretary of the School Board on or before June 20.

Victoria, B.C., June 6, 1924.

Selected MUNICIPAL Bonds of British Columbia

North Vancouver 6% due 1933-34. Price 100.75
North Vancouver 6% due 1973. Price 100.00
City of New Westminster 5% due 1941. Price 95.43
Municipality of Oak Bay 5% due 1929. Price 98.50
Municipality of Oak Bay 5½% due 1934. Price 101.00
West Vancouver 5% due 1953. Price 89.99
Port Alberni 6% due 1933-43. Price 100.00

R. P. CLARK & CO., LTD.

Members Chicago Board of Trade
B.C. Bond Dealers' Association Victoria Stock Exchange
Phones: 5600-5601

MONEY EARNERS

Furnished rooms are money-earners — income-helpers — if you keep them tenanted witht desirable people. The expense of properly advertising furnished rooms is so small that it may usually be met out of your "pocket money," or "spare change." While the expense of having untenanted rooms is a serious, and an unnecessary money loss to you.

THE CORPORATION OF THE DISTRICT OF SAANICH

PUBLIC NOTICE

Notice is hereby given that the West Saanich Road will be closed from Heals Station to the Keatings Cross Road from Wednesday, June 11, until further notice.

R. R. F. SEWELL, C.M.C.

HEADQUARTERS FOR

Dunwell and Glacier Creek

Stocks

Call in for latest news of developments.

Stewart Land Co., Ltd.

101 Pemberton Building

Reports on Canada's Crops

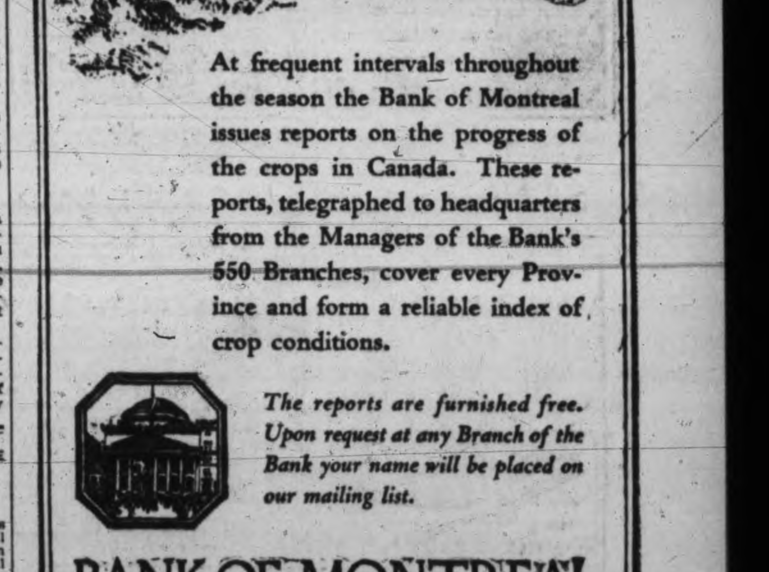

At frequent intervals throughout the season the Bank of Montreal issues reports on the progress of the crops in Canada. These reports, telegraphed to headquarters from the Managers of the Bank's 550 Branches, cover every Province and form a reliable index of crop conditions.

The reports are furnished free. Upon request at any Branch of the Bank your name will be placed on our mailing list.

BANK OF MONTREAL

Total Assets in Excess of $650,000,000.00

L & L GLACIER CREEK MINES LIMITED

Non-personal Liability

For information see Gillespie, Hart & Todd, Ltd., or your broker, AT ONCE

As Balance of Issue at Eight Cents is Rapidly Decreasing.

GILLESPIE, HART & TODD, LTD.

711 Fort Street, Victoria, B.C. Phone 2140

TELEPHONE YOUR CLASSIFIED ADS. TO 1090 TIMES—WE WILL DO THE REST

MUTT AND JEFF — There's Such a Thing as Too Much Publicity

(Copyright 1924. By H. C. Fisher. Trade Mark Reg. in Canada)

Victoria Daily Times

Advertising Phone No. 1090

RATES FOR CLASSIFIED ADVERTISING

Situations Vacant, Situations Wanted, To Rent, Articles for Sale, Lost or Found, etc., 1½c per word per insertion. Contract rates on application.

No advertisement for less than 15c. Minimum number of words, 10.

In computing the number of words in an advertisement, estimate groups of three or less figures as one word. Dollar marks and all abbreviations count as one word.

Advertisers who so desire may have replies addressed to a box at The Times Office and forwarded to their private address. A charge of 10c is made for this service.

Birth Notices, $1.00 per insertion. Marriage, Card of Thanks and In Memoriam, $1.50 per insertion. Death and Funeral Notices, $1.50 for one insertion, $2.50 for two insertions.

Births, Marriages, Deaths

DIED

MANHARD—On June 12, 1924, at Victoria, B.C., William Smart Manhard, aged 85 years; born in Brockville, Ontario. The remains are resting at the B.C. Funeral Chapel, where private service will be held on Saturday afternoon at 2.30. Interment at Royal Oak Burial Park. No flowers, by request.

PEELE—On June 12, at the family residence, 1210 McKenzie Street, Frederick Winston Peele, only son of Mr. and Mrs. S. G. Peele, age 19 years and 11 months, and a native son. The funeral will be held from the family residence to-morrow (Saturday) afternoon, June 14, at 2.15 o'clock. Rev. Dr. W. G. Wilson will officiate and the remains will be laid to rest in Ross Bay Cemetery.

IN MEMORIAM

PEIRCE—In loving remembrance of Amy Marguerite Peirce, died June 13, 1922.

Just a thought of sweet remembrance,
Just a memory fond and true,
Just a token of affection
And a heartache still for you.

—Inserted by her loving husband.

FUNERAL DIRECTORS

SANDS FUNERAL CO.
Office and Chapel
1612 Quadra Street
Calls Promptly Attended to Day or Night
Phones: Office 3306. Res. 6035

B.C. FUNERAL CO., LTD.
(Hayward's). Est. 1867
734 Broughton Street
Calls Attended to at All Hours
Moderate Charges. Lady Attendant
Embalming for Shipment a Specialty
Phones 2235, 2236, 2237, 1773R.

THOMSON FUNERAL HOME
With the same thoughtful care a member of the family would give, we arrange all details, refraining from undue expense where circumstances advise it.
1625 Quadra St. Phone 498 night or day
Established Over 25 Years

McCALL BROS.
(Formerly of Calgary, Alta.)
"The Floral Funeral Home of the West"
We are winning the confidence of the people of Victoria and vicinity through our methods of conducting our business.
Office and Chapel, Cor. Vancouver and Johnson Sts. Phone 383

MONUMENTAL WORKS

J. MORTIMER & SON—Stone and Monumental work. 720 Courtney Street. Phone 2502.

STEWART'S MONUMENTAL WORKS LIMITED. Office and yard, corner May and Eberts Streets, near Cemetery. Phone 4817. 60

COMING EVENTS

DIGGONISM—"Women should make successful printers—they appreciate the importance of careful make ready, and the selling price of the proper touch of color." Diggon's, printers, stationers and engravers, 1210 Government Street. Wedding announcements, invitations, cake cards, printed and engraved. 8

CALEDONIA HALL, every Saturday, where all the best dancers go. Farey's four-piece orchestra. Gents 50c ladies 25c. 2475-3-141

COURTS Canada and Excelsior Juvenile A.O.F. rose dance, Foresters' Hall, Thursday, 8.30 p.m. Prizes and refreshments. Admission 25c and 10c. 8-111

DANCE to-night at Temperance Hall, Keating. Three-piece orchestra to supply music. Straw bonnets and caps will be served. 454-1-140

IF your watch does not give satisfaction bring it to "The Jewel Box," 600 Fort Street, cor. Government Street. Work guaranteed. Cleaning, $1; mainsprings, $1.

COMING EVENTS (Continued)

EAT VIMPA ICE CREAM DE LUXE—It's pure. Picnics and parties supplied. Vancouver Island Milk producers' Association, 930 North Park Street. Phone 663. 2214-6-227

FOR that picnic get your cooked meats from Albany Meat Market, 1220 Government Street. Phone 1350. 2456-26-184

FOR white canvas and buckskin shoes come to King's Shoe Store, 632 Yates Street. Our prices are low. tf

"FATHER'S DAY," Sunday, June 15. Give dad a nice tie. Gordon Ellis Limited, 1106 Douglas Street.

GREAT open air band concert and exhibition of surf riding, Sunday, 7.30 p.m., at Hamsterley Lakeside, weather permitting. No charge for admission. Sunday stage time-table: Flying Line leaves opposite Dominion Hotel 10 a.m., 2 p.m., 7 p.m., 8 p.m., 9 p.m., 10 p.m.; return 9.20 a.m., 11.20 a.m., 3.20 p.m., 8.20 p.m., 9.20 p.m., and by arrangement with Hamsterley Lakeside management 11 p.m. Names should be handed in by 9.30 p.m. Sunday. 2491-2-141

LET MARTIN FIX IT—Watches, clocks, jewelry repaired to satisfy. F. S. Martin, 608 Fort. Phone 1757. 2169-26-148

MOONLIGHT excursion, under auspices W.A. to Canadian Legion, Saturday, June 14, leaving C.P.R. Wharf 7.30 sharp. Dancing and music. Tickets $1.00, obtainable at C.P.R. Office, Levy's Cigar Stand, Dean & Hiscocks, Ivel's Drug Store, and Canadian Legion. 2370-2-141

NEW FRIENDSHIP CLUB—Dance at the K. of P. Hall on Saturday night. Hunt's 3-piece orchestra. Gents 50c, ladies 25c. 2493-2-141

STRAWBERRIES, fresh twice a day, at the Quality Fruit Store, opp. Dominion Hotel. 2482-3-141

ST. SAVIOUR'S Parish Church are holding their thirty-first anniversary services on Sunday, June 15. The newly appointed Ven. Archdeacon E. F. Laycock will take the whole of the services for the day, 8 a.m., 11 a.m. and 7 p.m. Special music by the choir. Offering will be devoted to church expenses. 2452-3-140

THE W.A. of St. Paul's, Esquimalt, will hold a garden party and sale of work at Mrs. Pooley's, June 17. 2510-3-142

UNDER the patronage of the Victoria Police Benevolent Association, grand dance at the Armories to-morrow night at 8.30 o'clock. Heaton's orchestra. Admission 50c. Refreshments. Tickets can be had at Fyvie Bros., Government Street, Horseshoe Cigar Stand, Straith, Douglas Street, and McFarlane Drug Store, Douglas Street. 2372-tf

WHIST to-night, June 13, Canadian Legion Rooms. $6 highest score, other good scrips. Admission 25c. 2504-1-140

WILLOWS BEACH—Dance every Wednesday and Saturday. 8.30 to 11.30. Diamond Trio. 2408-tf

HELP WANTED—MALE

BOY wanted with wheel. Regal Cleaners, 848 Yates Street. 2480-3-141

ENGINEERS schooled for certificates. W. G. Winterburn, 225 Central Bldg. tf-10

PIANIST who knows jazz. Ask for McEwan, Westholme Hotel. 442-2-141

WANTED—Boy about 16 years, with wheel, for delivering. Apply 1327 Hillside Ave., or phone 839. 2495-2-141

WANTED—Boy with wheel. Regal Cleaners, Yates Street. 2424-tf

HELP WANTED—FEMALE

EAT VIMPA ICE CREAM DE LUXE—It's pure. Picnics and parties supplied. Vancouver Island Milk producers' Association, 930 North Park Street. Phone 663. 2214-6-227

EXPERIENCED saleslady for ready-to-wear. Apply Box 2376, Times. 2376-tf

EXPERIENCED saleslady for sweaters and skirts. Apply Box 6732, Times. 6732-tf

RESPONSIBLE woman, experience in ice cream dispensing an advantage. Poupard's, 1105 Douglas St. 456-2-142

STENOGRAPHY, Commercial, Preparatory, Collegiate. Day school and night school. Sprott-Shaw School. Tel. 28. 11

SITUATIONS WANTED—MALE

VICTORIA College student desires position for the next four months. Apply Box 2000, Times Office. o-tf

SITUATIONS WANTED—FEMALE

NURSE open for engagement, or will care for patient in her home. Phone 4622Y. tf-15

AGENTS

AGENTS—Sell men's shirts and English raincoats (made-to-measure) direct from manufacturers to wearer. Experience unnecessary. Easy to earn $10 to $25 per day. Write for particulars. Biltmore Shirt Company, 232 McGill Street, Montreal. 392-1-143

AGENTS—Sell men's shirts and English raincoats (made-to-measure) direct from manufacturers to wearer. Experience unnecessary. Easy to earn $10 to $25 per day. Write for particulars. Biltmore Shirt Company, 232 McGill Street, Montreal. 392-1-143

UTILIZE TIMES WANT ADS

AUTOMOBILES

TO-DAY'S BEST BUYS IN USED CARS

1921 FORD TOURING	$375
1919 FORD TOURING	215
1918 FORD ROADSTER	190
1921 McLAUGHLIN SIX ROADSTER	700
1919 GRAY-DORT TOURING	375
1918 OVERLAND 85 TOURING	450
1920 SAXON CHUMMY	500
1916 HUPMOBILE ROADSTER	250
1918 DODGE TOURING	425
1924 TRAILER	50

On Easy Terms if Desired
CARTIER BROTHERS
724 Johnson Street Phone 5237

FORD SNAPS

5-PASSENGER TOURING	$115
5-PASSENGER TOURING	150
HALF-TON DELIVERY	$250
1922 ROADSTER	$375
1922 TOURING	$385

All these cars are in good running order and can be purchased on easy terms

NATIONAL MOTOR COMPANY
Ford Dealers
831 Yates Street Phone 4900

1924 CHEVROLET Superior, almost new, at $750; 1922 McLaughlin Master 4, don't miss this one at $550; 1919 Overland Club, 4 wire wheels, at only $550; 1917 Dodge Touring, in perfect order, at $450; 1921 Hudson Sport model, a real good buy at $1,250; 1915 Hupmobile Touring, in good order, a gift at $175. Easy terms.

TAIT & McRAE
Phone 1692 933 Yates St

USED CAR VALUES

DODGE TOURINGS, 1918, 1919 and 1920 models at special prices for the next few days. Also one 1922 DODGE TOURING in splendid condition.

FORDS we have at all prices from $175 upwards.

A good CHEVROLET DELIVERY, just overhauled and painted and all ready for your work, at only $400.

We also have others which it will pay you to inspect before buying. Terms on any car.

A. E. HUMPHRIES MOTORS LIMITED
Cor. View and Vancouver Streets
Phone 479

A CADILLAC 8 Sedan, 7-passenger, $850; Hudson Super 6 Cabriolet, 3-passenger, $1,100; Cadillac, 4-passenger, model 57, like new, $2,000; Packard, 15-passenger stage, $3,750. No finance fees charged. USED PARTS for Cadillac 8, Studebaker Big Six, Hudson Super-Six, Gray-Dort, Dodge, Chevrolet, Briscoe, Paige, Oakland Light Six, Buick, Saxon, Commerce and Maxwell trucks.

PACIFIC AUTO WRECKING CO. LTD.
941 View Street Phone 3336

LOW PRICES FOR IMMEDIATE SALE
GRAY-DORT, has only been used for running around town, and is in particularly fine condition $400
MAXWELL Touring—1921, only run few thousand miles. A popular price on a popular car $625
A. W. CARTER
Phone 846 615 Courtney St.
Hudson Super Six and Essex Motor Cars tf

GUARANTEED USED CARS
EASY TERMS

1921 FORD TOURING, self-starter, one-man top, demountable rims, upholstery, tires and paint in good order, shock absorbers, motor running fine. This is a good buy at $350
1922 FORD LIGHT DELIVERY, self-starter, demountable rims, tires, paint and upholstery in good shape, box on back in good order, motor in good running order. This car will solve your delivery purposes. A snap for your delivery purposes. A snap at $375
1924 FORD CHASSIS, as new, late model, with raised radiator and hood. Buy this one and save some money.

Any car in stock can be purchased on easy terms. Come in and talk it over.

W. DINSMORE
1419 Rockland Ave. Phone 2199

USED CARS OF MERIT

MITCHELL SEDAN	$1150
1923 DURANT SPORT	$1075
1920 McLAUGHLIN M. 63	$450
CHEVROLET 490 TOURING	$300
1923 DURANT SPORT	$1225
McLAUGHLIN SIX	$800

THOS. PLIMLEY LIMITED
Broughton St. Phone 697 Victoria, B.C.

GRAY-DORT SPECIAL $375
DODGE TOURING $375
1919 M-L DURANT ROADSTER $1,450

EVE BROS.
Distributors Paige and Jewett Cars
931 View Street

AUTOMOBILES (Continued)

REAL BARGAINS
GUARANTEED CARS

$685—1923 CHEVROLET Superior Runabout, just the same as a new car.

$425—1921 OVERLAND, 5-passenger, a splendid little car.

$395—1921 CHEVROLET, 5-passenger. Absolutely A1 all through.

$475—1923 McLAUGHLIN Light Six. Looks like a new car.

$335—1921 FORD, 5-passenger, runs and looks very good.

MASTERS MOTOR CO. LIMITED
915 Yates Street, Corner of Quadra Street
Phone 372

FIRST-CLASS USED CARS
1920 GRAY-DORT Touring, in first-class condition, for only $400
1919 OVERLAND 90, in first-class order $400
1922 STUDEBAKER Light Six, in good mechanical order $925
1921 STUDEBAKER Big Six, 7-passenger, with a first-class guarantee $1,200
1913 CADILLAC, in real good order, for $400
1923 COMMERCE one ton Truck, like new, with excellent body $1,700
JAMESON MOTORS, LIMITED
Vancouver Island Distributors for the Famous Studebaker Cars
740 Broughton Street Phone 2246

AUTO BARGAINS—1922 Chevrolet Special, $550; 1921 Dodge Touring, $450; Dodge Roadster, $475; McLaughlin Four, $425; 1923 Ford, $490; 1921 Ford, $350; 1921 Overland Four, $350; 1922 Ford Bug, $350; Ford Bug, a dandy, $190. Wanted, popular light cars.

CAPITAL SERVICE
1052 Fort Street

1924 FORD FORDOR SEDAN	$1088
1924 FORD TUDOR SEDAN	$936
1924 FORD COUPE	$839
1924 FORD TOURING	$678

Terms if desired

BEVERCOMB MOTORS LIMITED
Phone 270 Ford Dealers 925 Yates St.

AUTO PAINTING—For first-class work you had better try the Sunset Auto Paint Shop, 704 and 706 Broughton Street. 2434-26-162

ADDRESSING and mailing circulars to car owners. We have names and addresses of Victoria and Vancouver Island auto owners. Newton Advertising Agency, Suite 24, Winch Bldg. Phone 1915. dtf-16

IF YOU DO NOT SEE what you are looking for advertised here, why not advertise your want? Someone amongst the thousands of readers will most likely have just what you are looking for and be glad to sell at a reasonable price. tf-16

MULLARD'S GARAGE, Hillside and Shelbourne, for oils and accessories. Open Sunday and nights. Phone 432 and 4440Y. 2303-26-156

PARTS—Huge stock of used automobile parts at 50% or more off. W. Frank Cameron Wrecking Co., 949 View Street. Phone 1585. 16

BOATS

A STURDY, neat, 16-foot boat, exceptionally well built, with Evinrude engine as good as new (has priming cup for Winter use). Bottom of boat is covered with heavy ship's oilcloth, making it very easy to keep clean. Immovable rowlocks, good pair of oars. All tools, 5 gal. gas can with spout. Price for cash $175. Apply to M. W. Wylde, Strathcona Lodge, Shawnigan Lake; or Syd. Yates, near Certeria Store, Shawnigan Lake. o-tf

CYLINDER grinding, motorboat and motorcar repairs, marine ways, etc. Armstrong Bros., 134 Kingston St. 40

LAUNCH, completely new, 16 feet, 3 h.p. engine. Thompsett, 2709 Doncaster Street. Phone 3247L. 255-26-152

SMALL cabin launch, two berths, 6 h.p., 4-cycle Palmer engine; all in good condition. T. W. Walker, Brentwood. Phone 21L. 239-6-140

WANTED—MISCELLANEOUS

ECONOMY WARDROBE—Cash paid for children's discarded clothing, toys, etc.; also ladies'. Phone 3490, 809 Fort Street, above Blanshard. 1242-tf

WANTED—Cane baby buggy, cheap; also folding buggy. Phone 4616R2.

PERSONAL

EAT VIMPA ICE CREAM DE LUXE—It's pure. Picnics and parties supplied. Vancouver Island Milk producers' Association, 930 North Park Street. Phone 663. 2214-6-227

PIANO lessons, $2 per month; success guaranteed. Box 302, Times. 2414-26-162

WE buy direct, that is why our strawberries are always so good. Quality Fruit Store, 769 Yates Street. 2489-3-141

EXCHANGE

HOUSE for sale or trade, near Uplands and beach, for acreage or house in Langford district. Phone 7017R2. 437-3-141

WILL exchange house and lot on waterfront, Prospect Lake, for Portland Canal mining stock. Phone 4235L. 2456-1-139

FOR SALE—MISCELLANEOUS

ASKEY'S FISH MARKET, 624 Yates St. Salmon, fresh supplies daily, lowest possible prices. 2415-6-141

AT LOW PRICE—Large quantity of used lumber, suitable for sheds, barns, garages, fence posts, etc.; also firewood. Apply Cholberg Shipyard. (No phone). 2377-12-145

BABY buggy, like new, also folding sulky; maps. Repairs, 7131 Quadra Street, corner of Fort. Phone 4616R2.

CAMP stoves, and tents rented. Eastern Stove Co., 848 Fort St. 2793-26-155

FOR SALE—Oak wine barrels, large water tanks made to order, also big flower pots very cheap. H. Wilkinson, cooper, 241 Gorge Road and Market. 2499-6-145

FOR SALE—Suits, coats, capes, street and afternoon dresses, skirts, sweaters, at reasonable prices. Your credit is good if not convenient to pay cash. The Famous Store Limited, 721 Yates Street.

FOR SALE—A few good milking goats, some registered. Phone 7334L2. Corner Crease and Douglas Streets. 439-3-141

FOUR USED RANGE BARGAINS at B.C. Hardware, 718 Fort Street. 18

FOR SALE—A Bell piano, in good order, and stool, all for $100. Apply 943 King's Road. 2468-3-140

GET your fruit at the Quality Fruit Store. Always clean and fresh. Next Public Library. 2489-3-141

GOATS' milk delivered fresh daily, price reasonable. Phone 7095R. 421-6-142

LOGGERS', cruisers' and sportsmen's clothing, tents, pack sacks, blankets, etc. F. Jeune & Bros. Limited, 570 Johnson Street. 18

MALLEABLE AND STEEL RANGES, $2 per week. Phone 4689. 142 Douglas Street. 18

NEW ranges and used ranges, on easy terms. Jack's Stove Store, 759 Yates Street. 18

NOTE NEW ADDRESS—"Woollatt's Antiques" Treasure House, 1028 Fort Street. tf-18

PRINTING—500 cards, envelopes or letterheads, $2.75. Economy Press, 1025 Douglas. 426-6-144

PERFECTION oil cookers, 2 and 3 burners, cheap; guaranteed perfect order or money back. Eastern Stove Co., 848 Fort. 2151-26-144

RELIABLE mailing lists of Victoria and Vancouver Island homes, business men, auto owners, etc.; also complete lists of professional men, retailers, wholesalers and manufacturers throughout Canada. Postage refunded on undelivered mail matter. Newton Advertising Agency (established 1908), Suite 24, Winch Bldg. Phone 1915. dtf-16

ROSES—A real rose show of newest varieties. Orders for Fall delivery are booked now. Oakland Nursery Company. 2446-6-147

GENTLEMEN'S DISCARDED CLOTHING BOUGHT
Best Prices Paid—We Call
SHAW & CO.
Phone 461 735 Fort Street

MONEY TO LOAN

AGREEMENTS and mortgages purchased. Money to loan on improved property. Dunlop & Foot, barristers, 612 Sayward Bldg. tf-38

MISCELLANEOUS

PRIVATE pleasure touring car for hire, lady driver; moderate charges. Phone 6718L. 2437-6-142

SAWS, tools, knives, scissors put in shape. Phone W. Emery, 1567 Gladstone Avenue. tf-24

WE are ready to sharpen your lawn mower, cutlery, saws, scissors. 1421 Broad Street. Phone 652. 2457-26-164

Established 1908

"Advertising is to business as steam is to machinery."

HOW TO HELP MAKE VICTORIA PROSPEROUS

Make up your mind to buy goods made in Victoria. It's your duty. The following are Victoria industries:

Sal Soda
Salmon (canned)
Sand and Gravel
Sash and Doors
Sauces
Sheet Metal Products
Shingles
Ships and Launches
Shirts
Show Cases
Silos
Smoke Stacks
Soap (laundry)
Soap (toilet)
Soap (liquid)
Sodium Carbonate
Spices
Spraying Material
Stains
Steel Plates

NEWTON ADVERTISING AGENCY
Advertisement Writers and Advertising Contractors
Multigraph and Mimeograph Circular Letters and Postcards. Addressing. Mailing Lists
Rates Quoted for Local, Dominion and Foreign Publications
Suite 24, Winch Bldg. Phone 1915

To ensure insertion the same day Classified Advts. should be in The Times Office not later than 12.15 p.m. Classified Advts. received after this time and up to 1 p.m. may be placed under the heading Too Late to Classify, the rate for which is 2c per word.

LOST AND FOUND

FOUND—Some money. Apply 740 View Street. J12-37

LOST—A wire-haired terrier, tag No. 1040. Phone 1429Y. Reward. 2515-1-140

LOST—Lady's gold wrist watch, extension bracelet, between Collinson Street and Yates. 1019 Collinson, phone 4955R. Reward. 455-1-140

LOST—Fox terrier dog. Anyone found harboring same after this date will be prosecuted. Information will be rewarded. Phone 6176L. 446-2-141

BUSINESS CHANCES

AGENTS—Splendid opportunity to make a good money while building business for yourself—fastest selling line necessary. If you own a car write for exclusive territory. Fan Flame Spark Plug Co., 3070 St. Lawrence, Montreal, Que. 000-6-141

POULTRY AND LIVESTOCK

HATCHING EGGS—Your choice of nine breeds, $1.50 per setting. 897 Old Esquimalt Road. Phone 4797R. 1626

RHODE ISLAND RED hatching eggs for sale, 75c per setting; good stock. Phone 6119L1. o-tf

TWO milk cows for sale cheap. Apply Mrs. Nott, Limit Road, Elk Lake. Phone Keating 5W. 413-6-141

TIMBER

RYAN, McINTOSH, HIBBERSON, BLAIR TIMBER COMPANY LIMITED—Timber cruisers, valuators and consulting engineers. Timber for sale in large and small tracts—Crown grant or license—in any part of the Province. 702 Belmont House, Victoria. 49

UNFURNISHED HOUSES

FOR RENT—8-room house, in good repair, furnace, $25 per month. 1505 Elford Street. Apply Cameron Investment & Securities Co. Limited, Moody Block. Phone 3760. 2496-3-142

FOR RENT OR LEASE—Deep Cove, House (5 rooms), 5 acres in fruit, up-to-date chicken house, stable and garage. For particulars phone 75, Sidney, B.C. 2439-6-141

FOR RENT—Queen's Avenue, 722, just off Douglas, 7 rooms, newly painted, modern. Phone Sylvester Feed Co., 413. 1824-tf

IF YOU DO NOT SEE what you are looking for advertised here, why not advertise your want? Someone amongst the thousands of readers will most likely have just what you are looking for and be glad to sell at a reasonable price. tf-24

FURNISHED HOUSES

ESQUIMALT—To let, 4-room house, every convenience, beautiful water view. Phone 4968Y2. 2455-3-140

FURNISHED 4-room bungalow, modern, 226 Simcoe Street, James Bay. 2464-tf

TO RENT—Furnished bungalow, six rooms, close to Beacon Hill Park and beach. 1146 Leonard, off Cook. 448-3-142

TO LET—Furnished, small four-room house. Apply 897 Old Esquimalt Road. Phone 4797R. 2477-6-144

FURNISHED SUITES

COMPLETELY furnished two-room suites; adults. Dance Court, Yates Street. 1673-tf

FIELD APARTMENTS—Opposite the Armory Building. Furnished suites to rent by the week or month. Garage. Phone 13850. tf-20

MENZIES APARTMENTS—Partly furnished, fireplace, either stove or gas for cooking. Corner Menzies and Niagara. Rents moderate. 407-26-162

SMALL, convenient, furnished flat, central; rent $14. Phone 6672L. 634 Garbally Road. 2500-3-142

FURNISHED ROOMS

ALBANY HOTEL for cleanliness and comfort, 1021 Government, W. Sheret. 21

DELHI HOTEL ROOMS—Housekeeping and bedrooms. 519 Yates Street. 21

APARTMENTS

BEVERLEY BUILDING
724 Yates Street
Apartments and Single Rooms
Strictly First-class
20 Private Baths. Hot Water. Steam Heat
Elevator Service Every Day
Finest Building in City for Light Housekeeping
Phone 5475L
Managed by JAS. A. GRIFFITH

ROOM AND BOARD

PARKVIEW LODGE, 326 Douglas Street. Accommodation, excellent board. Phone 7214O. 419-26-163

PRIVATE home, good board, suitable for one or two, very reasonable. 859 Cormorant Street, near Quadra. 0-6-146

HOUSES FOR SALE

FOR SALE OR RENT—5-room cottage, Cordova Bay, water laid on, toilet. C. F. Dawson, phone 5809, or call at 3rd Floor, Post Office Bldg. 120-24

FOR SALE—Strictly modern 6-room bungalow, almost new. Phone 7525R. 2511-2-141

FOR SALE—A 5-room house, by owner, price $1,500, cash $400. Phone 4528L. 444-2-141

FOR SALE—50x110, Boyd Street; 50x148, Bay and Tolmie Road; 51x140, Davida Street, 5 minutes Gorge cars. What offers? Box 447, Times. 447-1-139

FOR SALE OR RENT—3-room house, barn, basement, city water, light, close Douglas Street cars, in Saanich; big snap. Box 446, Times. 446-1-139

FOR SALE—By the owner, a very desirable modern bungalow in Oak Bay, beautiful garden, fruit trees and garage. Phone 7422R1. 405-3-141

FOR SALE—Stucco bungalow, 100 ft. in lawn, fruit and flowers; first offer with $1,000 cash, balance like rent; half block from car and sea, Oak Bay. Also half an acre in fruit on Quadra Street. Must be sold. Owner, Mrs. H. Shaw, 809 Fort. 2314-tf

IF YOU DO NOT SEE what you are looking for advertised here, why not advertise your want? Someone amongst the thousands of readers will most likely have just what you are looking for and be glad to sell at a reasonable price. tf-44

START A PRIVATE HOSPITAL—They pay well. I can sell you a modern, well-built, convenient house, overlooking Beacon Hill Park, in quiet neighborhood, 5 minutes from P.O. Large hall, sitting-room with open fireplace, dining-room with fireplace, library, maid's room, kitchen with gas stove, 7 bedrooms, one with fireplace, 2 toilets, 2 bathrooms, sun porch, hot water heating, Huffman gas water heater, full cemented basement, stationary tubs. The home could be used for a hospital without any alterations. Inspection arranged by phoning owner, 5085L. 44

HOUSES BUILT ON INSTALMENT PLAN
MODERN homes for sale, easy terms. D. H. Bale, contractor, Fort and Stadacona. Phone 1140. tf

SIX-ROOM house, one-third acre, Gorge, going cheap, or exchange. Phone 7662L2. 2467-25-162

TWO-ROOM shack for sale, Shawnigan Lake district, $400, easy terms. Phone 7521R. 453-3-142

FOR SALE—LOTS

TRANSIT ROAD, Oak Bay—Two lots, $225 each for quick sale. J. E. Casson, 607 Esquimalt Road. 2380-tf

IF YOU DO NOT SEE what you are looking for advertised here, why not advertise your want? Someone amongst the thousands of readers will most likely have just what you are looking for and be glad to sell at a reasonable price. tf-23

WANTED TO RENT

WANTED—A Summer cottage with three bedrooms, near a good bathing beach, for July and August. Box 30, Times.

WANTED—To rent, in Saanich, preferably in vicinity of Patricia Bay, for months of July and August, comfortably furnished cottage having three bedrooms. State terms, Box 301, Times. o-tf

SUMMER RESORTS

A DESIRABLE 3-room cottage right on the sand at Cadboro Bay to let, partly furnished. Phone 3647Y. 2479-3-141

FURNISHED cottages for rent; also room and board; lovely beach, good bathing. Apply Mrs. Simpson, Otter Bay, Pender Island, B.C. 431-7-144

WANTED, Summer cottage at Qualicum Beach, must have three bedrooms. Box 76, Times. tf-9

TIMES SUBURBAN SHOPPING BASKET

ESQUIMALT

GARAGE

HOW about tuning up your car? Try Thoburn's for good results.

MILLINERY

MISS E. PHILLIPS, Ladies' and Children's Outfitter. Spring Millinery. Phone 3026.

PLUMBER

J. E. CASSON, phones 3365 and 3591R1. All sizes window glass in stock. 2590-tf

W. E. BENNET—Repairs promptly executed at moderate charge. 7258L1. 1853-21

VICTORIA WEST

PLUMBER

J. E. CASSON, phone 3365, 607 Esquimalt Road. All sizes of window glass in stock. 2350-tf

JAMES BAY

SHOE REPAIRING

J. CORCORAN, 502 Niagara Street. Work guaranteed. Free delivery. Phone 4223.

TIMES SUBURBAN SHOPPING BASKET (Continued)

FAIRFIELD

BAKERS

TRY Florence Hygienic bread and fancy Pastries. Delivered daily. Made in light, airy surroundings. Phone 7818

CONFECTIONERY

FIVE POINTS STORE is now ready to serve you soda sundae or milk shake. Our motto: Service, quality.

GENERAL STORE

GARDEN HOSE, $3.75 50 ft. T. J. Adeney, 253 Cook. Phone 3435.

GROCERY

THOMPSONS are now in their new store, Fairfield and Cook Street. Phone 4937 for special meats and groceries. Prompt delivery.

FERNWOOD

DAIRY

ROSE FARM DAIRY, 1207 Gladstone Ave. Our daily produce is fresh daily. Give us a trial. Prompt delivery.

GARAGE

MOTORISTS—Carbon removed by the oxygen process. Safe, sure, satisfactory. Fernwood Garage, 2320 Fernwood Road. Phone 7216.

MEAT MARKET

FERNWOOD MARKET — First-class meats, poultry, butter, eggs and lard. J. Waters, phone 3409. Prompt service.

HILLSIDE

GARAGE

FERNWOOD AUTO REPAIRS—Old Fire Hall. Phone 2802. H. B. Purdey.

GROCERY

J. E. FULLER has an hourly delivery from 4 to 5, except 12 o'clock noon, and is pleased to serve you. Phone 770.

SHOE STORE

PARKER, 2782 Cedar Hill Road. Special work. Boots from $4 up. Full line of canvas shoes. Phone 6312.

HILLSIDE-QUADRA

DRUG STORE

HILLSIDE PHARMACY—Quality stationery at reduced prices. Phone 2262.

MEAT MARKET

TAYLOR Meat Market, 2769 Quadra. Delivery to all parts of city. Phone 2258.

OAK BAY

CLEANING

CARPET, stair carpet and rugs, etc., electrically vacuum cleaned, 50 cents per hour. Imray-Gordon, phone 4201L.

GARAGE

CASH for used Fords, starter models. The Mechanical Motor Works Limited, 2013 Oak Bay Ave.

LAWN MOWERS

COLLECTED, sharpened, reconditioned. J. Peacock, 2008 Oak Bay Ave. Phone 5071L2.

MILLINERY

THE MILTON CO.—We specialize in millinery. Hats remodeled. Smart silk jumpers, house dresses, ladies' and children's wear. The Milton Co., 1844 Oak Bay Ave. Phone 5574.

BUSINESS DIRECTORY

ART GLASS

ROY'S ART GLASS leaded lights. 1118 Yates. Glass sold, sashes glazed. Phone 7571. tf-59

BOOKS

JOHN T. DEAVILLE, Prop. B.C. Book Exchange, library, 813 Government St. Phone 1737.

BUILDERS AND CONTRACTORS

ANYTHING in building or repairs, phone 1793. Roofing a specialty. T. Pirkell. 59

HOUSES built, repairing, any size job. Payments arranged. Green Lumber Company. Phone 5887. tf-54

CARPET CLEANING

ISLAND Window and Carpet Cleaning Co., 817 Fort. Phone 3815. W. H. Hughes Hamilton-Beach method. 58

DRESSMAKING

DRESSES and skirts made to order at The Famous Store Limited, 721 Yates Street. tf-51

DYEING AND CLEANING

CITY DYE WORKS—Geo. McCann, proprietor. 844 Fort. Phone 75. 59

ENGRAVERS

GENERAL ENGRAVER, Stencil Cutter and Seal Engraver. Geo. Crowther, Green Block, 1216 Broad St., opp. Colonist. 59

PHOTO ENGRAVING—Half-tone and line cuts. Times Engraving Department. Phone 1090. 59

FURNITURE MOVERS

ABOUT TO MOVE? or so, see Jeeves & Lamb Transfer Co. for household moving, crating, packing, shipping or storage. Office phone 1567, night 3561L, 2541L. 59

FURRIERS

FOSTER, FRED—Highest price for raw fur. 2116 Government Street. Phone 1527. 59

LAWNMOWERS

MOWERS ground and adjusted, $1.00; we call and deliver. Waites' Key Shop, phone 2439, 1411 Douglas Street. 59

OXY-ACETYLENE WELDING

CAST IRON, brass, steel and aluminum welding. H. Edwards, 624 Courtney Street. 52

ELECTRIC and oxy-acetylene welding, ship repairs, boilermakers, blacksmith work, brass and iron castings, etc. Victoria Machinery Depot Co., Ltd. Phone 879. tf-50

PATENT ATTORNEYS

T. Y. BOYDEN, M.I.E.E., registered patent attorney, 625 View Street. Phone 916. 56

UTILIZE TIMES WANT ADS

REAL ESTATE—HOUSES, LOTS, ACREAGE, DAIRY, FRUIT, and CHICKEN RANCHES FOR SALE

SNAP FOR WORKINGMAN

HOUSE of 3 rooms with pantry, concrete foundation and basement, hot and cold water, electric light; low taxes; large lot. Price $800; $100 cash, balance to go as rent.

TYSON & WALKER
(Successors to Power & McLaughlin)
620 Fort Street Phone 1466

BUSINESS DIRECTORY
(Continued)

PLUMBING AND HEATING

A. E. HASENFRATZ—Plumbing, heating, repairs all kinds. 1045 Yates. Phone 674, res. 4517X. 59

HOCKING, James Bay plumber. Phone 5771. 552 Toronto Street. Gasoline tanks installed, ranges connected. Prompt service. 53

REAL ESTATE AND INSURANCE

B. C. LAND & INVESTMENT AGENCY, 922 Government. Phone 126. 53

ROOF REPAIRS AND PAINTING

ROOF repairing, painting, kalsomining. Get your roof fixed now. C. Laycock, phone 359. tf-53

SASH AND DOORS

W. F. DRYSDALE COMPANY — Sash, doors and mill work. 1033 North Park Street. Phone 641. 1718-tf

SCAVENGING

VICTORIA SCAVENGING CO., 1824 Government Street. Phone 662. 5

TYPEWRITERS

TYPEWRITERS—New and second-hand; repairs, rentals; ribbons for all machines. United Typewriter Co. Limited, 106 Fort Street, Victoria. Phone 4798. 53

WINDOW CLEANING

ISLAND WINDOW AND CARPET CLEANING CO.
Pioneer Firm
W. H. HUGHES
917 Fort St. Phone 3315

WOOD AND COAL

SHAWNIGAN LAKE WOOD YARD

FRESH water wood, 12-inch lengths; heavy bark; also dry kindlings. 2000 Government Street. Phone 162. tf-60

PROFESSIONAL CARDS

BARRISTERS

DUNLOP & FOOT
Barristers, Solicitors, Notaries, etc.
Members of NOVA SCOTIA, MANITOBA, ALBERTA and B.C. BARS
Phone 315
812-3 Sayward Bldg., Victoria, B.C.

CHIROPRACTORS

Nervous Disorders Chronic Ailments
H. H. LIVSEY, D.C., Sp.C.
Chiropractic Specialist
Graduate of the Canadian Chiropractic College
112-3 Pemberton Building Phone 4951

LET me give you a spinal analysis and explain to you how and why Chiropractic will help you.
Consultation and Spinal Analysis Free
Hours: Mornings, 10-12; Afternoons, 2-5; Evenings, Wednesdays, 7-8.

ELIZABETH DWIGHT — Consultation free. Phone 7463 or 4446Y. 223 Pemberton Bldg. tf-52

DENTISTS

FRASER, DR. W. F., 201-2 Siebart-Pease Block. Phone 4194. Office, 9.30 to 6 p.m. tf-69

DR. J. F. SHUTE, Dentist. Office, No. 202 Pemberton Bldg. Phone 7187. 50

MATERNITY HOME

BEACHCROFT NURSING HOME, 7a Cook. Mrs. E. Johnson, C.M.B., phone 3729. tf-40

MASSAGE

THE warm weather is here. Violet Ray and other modern treatments. Get your Turkish bath at 787½ Yates. tf

NURSING HOMES

COMFORTABLE home and beautiful grounds for invalids, graduate nurses. 1507 Fernwood Road. Phone 2906. 371-12-148

PHYSICIANS

DR. DAVID ANGUS—Women's disorders specialty; 28 years' experience. Suite 400, Pantages Bldg., Third and University, Seattle. 48

TIMES TUITION CARDS

EDUCATIONAL

STENOGRAPHY, Commercial, Preparatory, Collegiate. Day school and night school. Sprott-Shaw School. Tel. 28. 43

SHORTHAND School, 10% Gov't. Commercial subjects. Successful graduates our recommendation. Tel. 374. E. A. MacMillan. 46

MUSIC

ADVANCED and elementary violin tuition. Drury Pryce, 1448 Kent. Phone 1444. tf-43

THE SALVATION ARMY INDST. DEPT
626 Johnson Street

WILL CALL for your cast-off clothing, boots, discarded furniture, magazines, waste paper, rubbers, etc., if you phone 3848.
STAFF CAPT. M. JAYNES
Res. Phone 6138X.

Read the Advertisements
THEY SAVE YOUR TIME

HERE'S A CHANCE
TO SECURE A CHARMING BUILDING SITE FOR YOUR NEW HOME

THREE fine level lots on the corner of two of Oak Bay's best residential streets, near golf links and sea. Owner leaving town and anxious to sell at once. Call in and get the full particulars and we know that you will agree that it is a snap at the price asked.

SWINERTON & MUSGRAVE
640 Fort Street Exclusive Agents

FURNISHED SUMMER HOME
SAANICH INLET
PRICE ONLY $1,000, EASY TERMS

12¾ ACRES, more or less, situate on the Malahat side of the Saanich Inlet, with approximately 1,200 feet of waterfrontage, splendid bathing beach; furnished Summer house, boat and boathouse; good fishing and shooting in the immediate vicinity. Can be reached by boat from Brentwood or by trail from Malahat Drive. Price for quick sale only $1,000, on terms to suit.

F. R. BROWN & SONS
Real Estate, Financial and Insurance Agents
1112 Broad Street Phone 1076

PRETTY HOME, EASY PAYMENTS, LOW TAXES

A FIVE-ROOM BUNGALOW, just outside the city, shrined in trees, on high spot close to Quadra Street. Large living-room, fireplace, bath and toilet. On stone foundation, with part basement. Very large garden, fruit trees and small fruits. Large chicken house. Price $2,600. Owner will consider $300 cash. Taxes $12.50. See us quick.
ALFRED CARMICHAEL & CO. LIMITED
624 Fort Street

HOMES OUR SPECIALTY

$1200—5-ROOM BUNGALOW, situate in Oak Bay, living-room, dining-room, kitchen and pantry, 2 good bedrooms with closets, bathroom complete. If you are looking for a house it will pay you to call and let us show you this.

THE CITY BROKERAGE
A. T. ABBEY, Mgr.
636 View Street Phone 815

HILLSIDE AVENUE

FIVE ROOMS, on high ground, close to school, cement basement and good garden with bearing fruit trees and small fruits. Owner must leave Victoria and is selling for $1,250. Terms are obtainable. Part of the furniture may be purchased with the house.

A. A. MEHAREY
406-8 Sayward Bldg., 1207 Douglas Street
Real Estate Insurance Notary Public

FIVE-ACRE RANCH—EASY TERMS

LESS than five miles out, near car line. Four-room cottage, barn and chicken houses; about two acres in fruit and garden. Property is fenced, stands high, facing south, good location. Price $2,400. Terms, $400 cash, balance can be paid at $25 monthly.

J. GREENWOOD,
1236 Government Street

PHOENIX ASSURANCE CO. LIMITED
(LONDON, ENGLAND)

5-ROOM BUNGALOW
—In excellent condition. Close to Jubilee Hospital. Garage, electric light, etc. Well painted. Price $600.

5-ROOM COTTAGE
on Colville Road. Modern, faces south on lot 30x150. Numerous fruit trees. $1,250. Small cash payment, balance as rent.

UPPER PANDORA AVE.
On the nicest part. An 8-room dwelling, very nicely situated and facing south; 50-foot frontage on Pandora. $1,250.

6-ROOM DWELLING
In the North End, on lot 51.7x122. Close to car line. $1,800. Terms.

B.C. LAND & INVESTMENT AGENCY
LIMITED
922 Government Street Phone 126

BEDTIME STORY

Uncle Wiggily and the Ice Cream

(Copyright, 1924, by McClure Newspaper Syndicate.)

By Howard R. Garis

"Nurse Jane, I think we should have a little party," said Uncle Wiggily to his muskrat lady housekeeper one day in the hollow stump bungalow.

"What kind of a party?" asked Miss Fuzzy Wuzzy. "Do you mean a moving picture party, or the kind where they serve strawberry shortcake?"

"I was thinking of an ice cream party," said Uncle Wiggily, sort of cool and indifferent like.

"Oh, but a party is such a lot of work!" objected Nurse Jane. "I shall have to clean the bungalow, and we need a new piano, and the parlor rug has a hole in——"

"Don't worry about all that!" broke in Uncle Wiggily kindly. "I don't believe any ice cream will fall down through the hole in the parlor rug. As for cleaning the bungalow, it doesn't need that. And our old piano is good enough. Besides I only want a few friends to come to the party—say

They all listened.

Aunt Lettie, Uncle Butter, you and I, and we will ask Mr. Whitewash, the polar bear gentleman, for he will bring the ice cream."

"That's a good idea!" laughed Nurse Jane. "I don't mind a little party like that! So invite your friends, Uncle Wiggily!"

The rabbit gentleman called on the telephone inviting Aunt Lettie and Uncle Butter, the goats, and Mr. Whitewash, the polar bear gentleman, to come to the ice cream party. And Mr. Whitewash very kindly said he would bring the ice cream in a can, which would set inside a freezer, with ice packed all around it to keep it frozen hard.

"Now we are all ready for the party," said Uncle Wiggily.

"But I do wish we had a new piano," sighed Nurse Jane.

"Oh, the old one will do," spoke the rabbit gentleman.

Early in the evening Aunt Lettie and Uncle Butter, the two goats, came cantering over the hill from their house to the hollow stump bungalow.

"Welcome to the party!" cried Uncle Wiggily.

Then came Mr. Whitewash, the big, kind white polar bear gentleman with the ice cream freezer, dangling from his paw.

"Now everything is ready for the party," said Nurse Jane. "But before we eat the ice cream we will listen to the radio and then play some games."

So Uncle Wiggily turned on the radio, and they all listened to a cold potato playing on a lettuce leaf a song about the horse radish running away with a bath tub on roller skates.

Now it happened that the bad old Bob Cat, hiding in the bushes not far from the hollow stump bungalow, had seen Uncle Butter and Aunt Lettie going in. Then the Bob Cat saw Mr. Whitewash bringing the ice cream. Then the Bob Cat heard the loud speaker of the radio.

"Oh, ho!" whispered the Bob Cat to himself, "Uncle Wiggily is having a party! He didn't invite me, so I'll invite myself. I'll go right in and catch that rabbit. I can easily break in as the radio makes so much noise they won't hear me!"

The Bob Cat broke his way in through the back door, and the noise he made was covered by the singing of the radio. Hiding himself in the kitchen, near the ice cream freezer, the Bob Cat waited.

"Pretty soon Uncle Wiggily will come out here and then I'll catch him!" whispered the bad chap to himself.

After the radio concert, Aunt Lettie said:

"Oh, let's play the game of skipping over the piano!" They played this game, and Uncle Butter won, being a good goat jumper.

"I'm so warm!" bleated Aunt Lettie as she sat in a chair.

"Then it's time to serve the ice cream," spoke Nurse Jane. "Will you please get it Wiggy?"

Uncle Wiggily went out in the kitchen to get the treat, and, just as he entered the room, the Bob Cat jumped out from behind the table.

"Now I have you!" howled the Bob Cat, as he caught the bunny by the ears.

"What are you going to do with me?" asked the rabbit.

"I am going to take you off to my den!" snarled the Bob Cat.

"Before you take me away, will you please reach down in the freezer and lift out the can of ice cream?" asked the rabbit gentleman softly. "Let the guests have their ice cream, even if you take me away. Just put your paws in the freezer and lift out the can."

Being silly, and not knowing any better, the Bob Cat stuck his two paws down in the cold icy and salty water that was inside the freezer. And, no sooner did he put his paws in the ice and salt than his paws froze fast there.

"Ouch! Wow! How cold I am! Oh, my paws are frozen fast! I can't pull them out!" howled the Bob Cat.

"Ha! Ha! It serves you right!" laughed Uncle Wiggily. Then the others came running out into the kitchen. Mr. Whitewash lifted out the can of ice cream, and, being a Polar Bear, he didn't mind the freezing water. But they left the Bob Cat's paws stuck fast in the freezer, until the Police Dog came and took him to jail.

"Now we can have our ice cream in peace," said Uncle Wiggily, and they did, feeling very happy that the Bob Cat didn't get the bunny.

And if pepper caster doesn't turn a somersault over the sugar bowl and sprinkle it full of black specks, I'll tell you next about Uncle Wiggily and the snapper bug.

Brantford, Ont., June 13.—Before his departure for Winnipeg, where he will become minister of St. Stephens' Presbyterian Church, the congregation of Zion Church here last night presented Rev. Dr. G. W. Woodside with $1,000, a silver service set and an illuminated address. To Mrs. Woodside the congregation presented a fur coat.

SERIAL STORY

The Black Gang

By CYRIL McNEILE, "Sapper"

Author of "Bull-dog Drummond," "No Man's Land," etc.

The voices came nearer, and he found himself being lifted out of the car. In doing so his hat was pulled back a little so that he could see, and the first thing he noticed was his own new Rolls-Royce. They couldn't have brought it to the Ritz, he reflected, where it might have been recognized—and an unwilling admiration for the master brain that had thought out every detail, and the wonderful organization that allowed of them being carried out, took hold of his mind.

The men wheeled him alongside his own car; then they lifted him out of his chair and deposited him out of back seat. Then the Italian and the other man who had been at the Ritz sat down one on each side of him, while a third man took the wheel.

"Look slippy, Bill," said the big man beside him. "A boat will be coming through about half-past nine."

A boat! What was that about a boat? Were they going to send him out to sea, then, and let him drown? If so, what was the object of getting his own car? The hat slipped forward again, but he guessed by some of the flaring lights he could dimly see that they were going through slums. Going eastward Essex way, or perhaps the south side of the river towards Woolwich. But after a time he gave it up: it was no good wondering—he'd know for certain soon enough. And now the speed was increasing as they left London behind them. The head lights were on, and Hugh judged that they were going about thirty-five miles an hour. And he also guessed that it was about forty-five minutes before they pulled up, and the engine and lights were switched off. The men beside him got out, and he promptly rolled over into a corner, where they left him lying.

"This is the place to wait," he heard the Italian say. "You go on, Franz, to the corner, and when it's ready flash your torch." You'll have to stand on the running board, Bill, and steer till he's round the corner into the straight. Then jump off—no one will see you behind the head lights. I'm going back to Maybrick Tower."

And then he heard a sentence which drove him impotent with fury, and again set him struggling madly to move.

"The girl's there. We'll get orders about her in the morning."

There was silence for a while; then he heard Bill's voice.

"Let's get on with it. There's Franz signalling. We'll have to prop him up on the steering wheel somehow."

They pulled Drummond out of the back of the car, and put him in the driver's seat.

"Doesn't matter it he does fall over at the last moment. It will look as if he'd fainted, and make the accident more probable," said the Italian, and Bill grunted.

"Seems a crime," he muttered, "to smash up this peach of a car." He started the engine, and switched on the head lights; then he slipped her into third speed and started. He was on the running board beside the wheel, steering with one hand and holding on to Drummond with the other. And as they rounded the corner he straightened the car up and opened the throttle. Then he jumped off, and Drummond realized the game at last.

A river was in front—a river spanned by a bridge which swung open to let boats go through. And it was open now. He had a dim vision of a man waving wildly; he heard the crush as the car took the guarding gate, and then he saw the bonnet dip suddenly; there was a rending, scraping noise underneath him as the framework hit the edge; an appalling splash—and silence.

Two things saved Drummond from what was practically certain death—the heavy coat he was wearing, and the fact that he rolled sideways clear of the steering wheel as soon as the man let go of him with his hand. Had he remained behind the wheel he must infallibly have gone to the bottom with the car, and at that point where the river narrowed to come through the piers of the bridge the water was over twenty feet deep. He had sufficient presence of mind to take a deep breath as the car shot downwards; then he felt the water close over his head. And if before his struggles to move had been fierce now that the end seemed at hand they became desperate. The desire to get clear—to give one kick with his legs and come to the surface roused him to one superhuman effort. He felt as if the huge heave he gave with his legs against the floor boards must send him flying to the top; afterwards he realized that this vast effort had been purely mental—the actual physical result had been practically negligible. But not quite, it had done something, and the coat did the rest.

With that one last supreme throw for life his mind had overcome the effects of the poison to the extent of forcing his legs to give one spasmodic little kick. He floated clear of the car, and slowly—how slowly only his bursting lungs could testify—the big coat brought him to the surface. For a moment or two he could do nothing save draw in deep gulps of air; then he realized that the danger was not yet past. For he couldn't shout, he could do nothing save float and drift, and the current had carried him clear of the bridge out of sight of those on top. And his mind was quite clear enough to realize that the coat which had saved him, once it became sodden would just as surely drown him.

He could see men with lanterns on the bridge; he could hear them shouting and talking. And then he saw a boat come back from the ship that had passed through just before he went over the edge in his car. Surely they'd pull down stream to look for him, he thought in an agony of futile anger; surely they couldn't be such fools as to go on pulling about just by the bridge when it was obvious he wasn't there. But since they thought that he was at the bottom in his car, and blasphemous language was already being wafted at them by the skipper of the vessel for the useless delay, with a sinking heart Drummond saw the boat turn round and disappear up-stream into the darkness. Men with lanterns still stood on the bridge, but he was far beyond the range of their lights, and he was drifting farther every minute. It was just a question of time now—and it couldn't be very long either. He could see that his legs had gone down well below the surface, and only the air that still remained in the buttoned up part of his overcoat kept his head out and his shoulders near the top. And when this was gone—the end. He had done all he could; there was nothing for it now but to wait for the inevitable finish. And though he had been credibly informed that under such circumstances the whole of a man's life passes in rapid review before him, his sole and only thought was an intense desire to get his hands on Peterson again.

For a while he pictured the scene with a wealth of pleasant thrills, until a sudden change in his immediate surroundings began to take place. At first he could not realize what had happened; then little by little it began to dawn on him what had occurred. Up to date the water in which he floated seemed motionless to him; he had been drifting in it at exactly the same velocity as the current. And now, suddenly, he saw that the water was going past him. For a moment or two he failed to understand the significance of the fact; then wild hope surged in his mind. For a time he stared fixedly at the bridge, and the hope became a certainty. He was not drifting any farther from it; he was stationary; he was aground. He could feel nothing; he could see nothing—but the one stupendous fact remained that he was aground. Life took on another lease—anything might happen now. If only he could remain there till the morning they would see him from the bridge, and there seemed no reason why he shouldn't. The water still flowed sluggishly past him, broken with the faintest ripple close to his head. So he reasoned that it must be very shallow where he was, and being an incurable optimist, he resumed, with even fuller details, his next meeting with Peterson.

But not for long. Starting from his waist and spreading downwards to his hands there slowly began to creep the most agonising cramp. The torture was indescribable, and the sweat dripped off his forehead into his eyes. And gradually it dawned on him that the effects of the poison were wearing off. Sensation was returning to his limbs; even through his agony he could feel that he was resting against something under the water. Then he heard a strange noise, and realized that it was he himself groaning with the pain. The use of his voice had come back. He spoke a sentence aloud, and made certain.

And then Drummond deliberately decided on doing one of those things which Peterson had always failed to legislate for in the past. Ninety-nine men out of a hundred would have shouted themselves hoarse under such circumstances; not so Drummond. Had he done so a message would have reached Peterson in just so long as it took a trunk call to get through; the man called Franz was still assiduously helping the gatekeeper on the bridge. And the Reverend Theodosius Longmoor and his little Janet would have vanished into the night, leaving no traces behind them.

Which all flashed through Drummond's mind, as the cramp took and racked him, and the impulse to shout grew stronger and stronger. Twice he opened his mouth to hail the men he could see not three hundred yards away—to give a cry that would bring a boat post-haste to his rescue; twice he stopped himself with the shout unuttered. A more powerful force was at work within him than mere pain—a cold, bitter resolve to get even with Carl Peterson. And it required no great effort of brain to see that that would be more easily done if Peterson believed he had succeeded. Moreover if he shouted there would be questions asked. The police would inevitably come into the matter, demanding to know why he adopted such peculiar forms of amusement as going into twenty feet of water in a perfectly good motor-car. And all that would mean delay, which was the last think he wanted. He felt tolerably certain, that, for all his apparent confidence, Peterson was not going to stop one minute longer in the country than was absolutely necessary.

So he stayed where he was, in silence—and gradually the cramp passed away. He could turn his head now, and with eyes that had grown accustomed to the darkness he saw what had happened. On each side of him the river flowed past smoothly, and he realized that by a wonderful stroke of luck he had struck a small shoal. Had he missed it—had he floated by on either side—well, Peterson's plan would have succeeded.

"Following the extraordinary motor accident reported in our previous issue, we are now informed that the body of the unfortunate driver has been discovered some three miles from the scene of the tragedy. He was drowned, and had evidently been dead some hours."

Drummond smiled grimly to himself as he imagined the paragraphs in the papers. His nerves were far too hardened to let his narrow escape worry him for an instant, and he felt an unholy satisfaction in thinking of Peterson searching the early specials and the late extras for that little item of news.

"I'd hate you to be disappointed, my friend," he muttered to himself, "but you'll have to be content with the coat and hat. The body has doubtless drifted farther on and will be recovered later."

He took off his hat, and let it drift away; he unbuttoned his overcoat and sent it after the hat. Then letting himself down into the deep water, he swam noiselessly towards the bank.

A little to his surprise he found that his legs and arms felt perfectly normal—a trifle stiff perhaps, but beyond that the effects of the poison seemed to have worn off completely. Beyond being very wet he appeared to have suffered no evil results at all, and after he'd done "knees up" on the bank for five minutes to restore his circulation he sat down to consider his plan of action.

To be continued

After-Eating Distress

and all forms of stomach trouble such as gas, pains, acid, sour, burning stomach are all relieved in two minutes by taking Jo-To. Jo-To sold by all druggists.

Vancouver Drug Co., Ltd., Special Agents

Vancouver Island News

TWO ACCIDENTS IN LOGGING WORK

News From Cowichan Lake District; Fire Situation Serious

Special to The Times

Cowichan Lake, June 13.—Arriving with the visiting squadron, which is expected to be in Victoria shortly, is Surgeon-Commander W. K. D. Breton, principal medical officer on H.M.S. Repulse, and a brother of B. O. Breton, co-proprietor of the Cowichan Lake Hotel. It is probable he will visit the lake.

Two accidents occurred this week at Messrs. McDonald & Murphy's camp at Robertson River. On Monday A. D. Campbell stumbled and fell on a log, breaking two ribs. On Tuesday Arman Arslin, aged thirty-five, was struck in the face by the hook on the end of a choker, which resulted in the breaking of the lower jaw in two places. The tongue was also badly torn. Both injured men are in Duncan Hospital under the care of Dr. E. L. Garner of Lake Cowichan.

The Lake Logging Co. temporarily ceased operations yesterday. They still have a considerable amount of logs to get out, and will no doubt resume operations when the present unfavorable conditions improve.

A fire, caused by sparks from a donkey engine, broke out this week on Henry March's property. Owing to the extreme dry weather strenuous efforts were required to bring it under control. Heavy and long wished for rain is falling to-day, and the fire menace is for the time being negligible.

PRESENTATION TO LATE SECRETARY

King's Daughters' Hospital Directors Acknowledged Work of E. W. Carr-Hilton

Duncan, June 12.—The monthly meeting of the King's Daughters' Hospital took place on Wednesday. The retiring secretary, E. W. Carr-Hilton, was the recipient of a golf club and Parker fountain pen from the board of directors in appreciation of over five years' service.

May was a busy month, ninety-six in and fourteen out patients being treated. One thousand and twelve days' treatment were administered, and the turnover amounted to $2,981.55. Two more graduate nurses have been temporarily added to the staff on account of sickness amongst the pupil nurses. More probationers will be taken on.

The financial statement showed receipts of $3,108.68, and payments of $2,608.87. Accounts passed for payment totalled $3,078.22. This includes the balance owing on the X-ray machine amounting to $428.

The lecture-room will be converted into a secretary's office and a safe, desk and other furniture purchased to equip same.

The chairman appointed Miss Wilson, Mrs. Elkington, Mrs. Whittome, Mrs. Price, Mrs. Corbishley and Dr. Primrose-Wells to serve on the house committee and Mrs. Elkington and Mrs. Price on the grounds committee.

A vote of thanks was passed to Mrs. Hird and Mrs. Christmas for their valued services on the board during the past year.

Those present were W. H. Elkington, chairman; Mrs. L. H. Hardie and Mrs. H. A. S. Morley (Victoria), Miss Margaret S. Ross (Vancouver), Mesdames W. H. Elkington, J. H. Whittome, J. L. Hird and F. Price (Duncan), Miss Wilson, T. A. Wood, Dr. Primrose-Wells and W. H. Napper, secretary.

Always Uniform in Quality

Delicious

"SALADA" TEA

H 814

HAS THE LARGEST SALE OF ANY PACKET TEA IN NORTH AMERICA.

The best Tobacco for the pipe

Ogden's CUT PLUG

Pay Your Telephone Bill Early in the Month and Save Yourself Delay

Subscribers are urged to pay their telephone accounts as soon after receipt as conveniently possible, thus avoiding vexatious delay at Cashier's wicket, occasioned by waiting until last day of discount.

At the request of subscribers, we have arranged to open deposit accounts against which may be charged the monthly telephone account, the balance on hand being shown each month on the bill. Making this deposit will save the time of calling to pay the account.

BRITISH COLUMBIA TELEPHONE CO.

BRINGING UP FATHER

—By GEORGE McMANUS

FOR SUMMER COOKING
"PERFECTION" OIL COOK STOVES

You can have all the comfort of gas in your house if you have one of these new "Perfection" Oil Cook Stoves.

Single Burner, low style	$11.00
Double Burner, low style	$20.00
Double Burner, high style	$27.50
Three-burner, high style	$34.00
Four-burner, high style	$43.50
Ovens, $10.50 and	$8.50

DRAKE HARDWARE CO., LTD.
1418 Douglas Street Phone 1645

FRESH NABOB Vacuum Packed COFFEE

What Highways Chief Says About Oliver Government Roads

A. W. Campbell, Chief of Canadian Highways Commissions, writes to Hon. W. H. Sutherland:

"Sections of your roads are among the finest I have seen in Canada or elsewhere.

"I had an opportunity of meeting all your District Engineers and of seeing some of their most difficult work. They appear to be enthusiastically interested in and attached to the work in which they are engaged; and, as far as I could see, the work being undertaken was carefully laid out, carefully and substantially constructed, and full value being received."

British Columbia has 17,000 miles of roads and 8,500 miles of trails; placed end to end they would circle the world.

Keep Up the Good Work

VOTE LIBERAL

Notice to Breeders of Livestock

Mr. Erick Bowman, the discoverer of The Bowman Remedy, claims that in treating 70,000 cattle in the United States the results have been successful in 98% of the case. treated.

Are your dairy cows and heifers causing you trouble?

Are you obtaining results in calves and milk that satisfy you?

Do your cows (according to your knowledge of their capacity) produce as much milk as they should—or are you marking time and feeding a number of boarders that should be sent to the butcher?

These are matters that can be put right. Delays are fatal. Why not consult

The Erick Bowman Remedy Co., Office and Factory, 518 Yates St.

Particulars Will Be Furnished Upon Application to the Manager

THE HOME OF HAPPINESS

Occupation gives wounded a much brighter outlook on life. We cannot give the occupation without your orders. Our factory not only makes happiness but also gives full value for your money. Disabled have a right to expect your support.

THE RED CROSS WORKSHOP
554-6 Johnson St. (Just Below Government) Phone 2169
Where Wounded Welcome Work

FOR RESULTS USE TIMES CLASSIFIED ADS.

F. A. PAULINE IS STRONG IN FINAL CAMPAIGN STAGES

H. C. Hall Urges Electors to Support Liberal Candidate in Saanich

"In the Old Country," said Henry C. Hall, K.C., last night, speaking on behalf of F. A. Pauline, Liberal candidate in the Saanich constituency in Marigold Hall, "the Speaker of the House is always elected by acclamation and is unopposed in his riding. It is a reward for the service he has given through the sessions, and is fitting because of his exalted position in the Legislature. Mr. Pauline has been Speaker of the British Columbia Legislature for the past several years. More than this, he has worked disinterestedly and well for the benefit of the Province, the Island, and his riding in particular. The people of Saanich will show their appreciation of his service and worth by returning him to office with an overwhelming majority," he asserted, "and we are confident that he will continue to serve as he has done in the past."

Mr. Pauline, he continued, had always favored a policy of royalties and the abolition of dual control in the Esquimalt and Nanaimo Railroad belt of minerals. He had persistently supported this measure, and he was to be complimented for his stand, Mr. Hall thought.

"In regard to the treatment meted out by the Oliver administration to mothers under the Mothers' Pensions Act, compared tot that of the Conservative regime to the wives of the E. & N. workers years ago, who weeping besought the Government to let their husbands out of jail where they had been lodged following a strike, the two conflicting systems of Government policy were shown," said Mr. Hall. "Do we want this high-handed autocratic form of government, or do we want good, sane, wholesome and helpful Oliver administration?" This was his question.

MR. PAULINE'S PLEA

Mr. Pauline stated that he particularly wished to be returned to the Legislature for another term, as he still had some work to accomplish which was dear to his heart. "I want to be of some use," he said, "in helping to establish an iron and steel industry here on Vancouver Island. I have, I hope, helped to lay the foundation for an industry of this sort which will not only give this Island added prosperity, but be a boon and a progressive movement for the Province as a whole. This is one of my great reasons for wishing to be in the House for another term.

I realize that little has been done regarding this iron industry," he continued, "but I also feel assured that we have now passed through our most trying times, and that a new era of development lies just around the corner, as it were. Development of our natural resources is our greatest and surest hope for prosperity and happiness, and for this same era of progressive activity I believe I am working through the correct channels. Time alone will tell, and I require a deal of it for my work for it is a vast undertaking.

Mr. Pauline referred to the Liberal administration of the last eight years as having taken place through a period of time when all Canada, and, indeed, the greater part of the civilized world, was laboring under uncomfortable post-war conditions. He considered that the Liberal Government in British Columbia might well be proud of its reward, for it had re-established the Province in a surprisingly short space of time. The great difficulties which had been brought on as a result of poor policies of previous Governments, and the war, were now passed, and the highway of progress and steady advance lay clear before the Liberal Party, if they were but given the opportunity to follow their chosen road, he stated.

"We have satisfied ourselves that our administration has been infinitely more economical than that of our predecessors, the Conservatives," said Mr. Pauline. Greater cost of administration was proof of advance materially. "For," he explained, "the farther we advance industrially the greater is the Government's expenditure. At the same time our revenue must necessarily be larger."

"I can see the time rapidly approaching when the Government will be able to reduce considerably the direct taxation at present levied upon the people of British Columbia. Already we have made the first step in this direction. The personal property tax has been cut in two; farmers' taxes outside the municipalities have been reduced, and we are attempting to make even further reductions. In the course of a year, or possibly a few months longer than this, the personal property tax will go altogether," he said. This statement called forth applause.

Mr. Pauline concludes his campaign with four more meetings, the last to be held on Wednesday of next week. His travels about the municipality assure him of strong support in the coming poll.

ACID STOMACH IS DANGEROUS

Sufferers From Indigestion or Stomach Trouble

CUT THIS OUT

"Stomach trouble, dyspepsia, indigestion, sourness, gas, heartburn, food fermentation, etc., are caused nine times in ten by chronic acid stomach," says a well-known authority.

Burning hydrochloric acid develops in the stomach at an alarming rate. The acid irritates and inflames the delicate stomach lining and often leads to gastritis accompanied by dangerous stomach ulcers. Don't dose an acid stomach with pepsin or artificial digestants that only give temporary relief from pain by driving the sour, fermenting food out of the stomach into the intestines.

Instead, neutralize or sweeten your acid stomach after meals with a little hot water and Bisurated Magnesia and not only will the pain vanish but your meals will digest naturally. There is nothing better than Bisurated Magnesia to sweeten and settle an acid stomach. It soaks up the harmful excess acid much as a sponge or blotting paper might and your stomach acts and feels fine in just a few minutes. Bisurated Magnesia can be obtained from any reliable druggist in either powder or tablet form. It is safe, reliable, easy and pleasant to use, is not a laxative and is not at all expensive. (Advt.)

PURE Creamery Butter
Our Own Brand
MANUFACTURED BY CENTRAL CREAMERIES LTD CALGARY, ALBERTA

STOCKER'S—The Reliable
We Crate, Ship, and Move Furniture
JUST PHONE
2420, 2460 or 3450

WHY PAY MORE?
MEN'S SCOUT BOOTS

$2.98
Solid leather, light weight, easy fitting, wears like iron. Selling like hot cakes.
Sole Agents
The General Warehouse
527 Yates Street. Phone 2170

PROMISES GIVEN BY CONSERVATIVES

Farmer, Fruit Grower, Lumberman, All Would be Encouraged, it is Pledged

Further promises of what the Conservative Party would do for Victoria if elected were voiced by Mayor Reginald Hayward, Joshua Hinchliffe, H. D. Twigg and Major Allen Lyons to an audience of sixty people at the Sir James Douglas School last night. Lindley Crease, K.C., presided.

Mr. Hinchliffe, introduced as a "man of the people," led off with a reiteration in part of his address at Oaklands School on the night previously. Bigger payrolls, he said, was the cry of the Government. He knew of some payrolls that had increased. One Chinese branch bank, he asserted, sent $49,000 away to China every month. Payrolls in American mills were fattening on B. C. lumber, he asserted. Scotland and France thrived on B. C. liquor money, while raw logs were leaving the country to make payrolls elsewhere. The Conservative Party promised to keep every log in the Province until it was manufactured to the fullest extent.

Mayor Hayward reiterated his stand for economy "till it hurts," and urged closer co-operation between municipal and provincial administrations.

If taxes in the city were higher this year, he said, it was because the city had had to borrow money to refund, and because there were fewer people paying taxes. The speaker dealt with figures as to liquor profits and payments to municipalities from the Government, reaching the conclusion that there was a discrepancy between what the Municipal Inspector said was paid and what the Government claimed had been handed over. The inspector said cities received $1,589,000 and the Government claimed it was $3,670,000, continued the Mayor, asserting that he had been refused access to the inspector's report for 1923. In the same period the Government had received from municipalities some $6,000,000, he declared.

Taxation exempt Government property in Victoria escaped a levy of $95,000 alone, or two mills on the tax rate now paid by the people. The speaker charged the Government with refusal to help in the Johnson Street Bridge excess costs. The money was wanted for sinking funds but was refused, he said.

The speaker threw the odium of increased civic license fees on the Government, which he said, had refused to grant a five-year term in which licenses could be made equitable. The Government had tried to rob Victoria of a seat, was his parting shot.

Major Allen Lyons exhausted half his speaking time in telling how he came to be nicknamed "Gus." It was "Gloomy Gus" of the "Happy Hooligan" cartoon series, he said. The speaker complained that a letter he had written as president of the Amputation Club was being read in the campaign. This letter praised the Government for placing disabled war veterans, thirteen out of seventeen, of whom had obtained civil service positions at that time.

Reverting to finance the speaker charged the gross debt of the Province was $71,000,000 and that a $20,000,000 guarantee was not shown on Government balance sheets as a liability. The speaker dealt briefly with irrigation and soldier settlement projects, saying on some of the latter not one soldier remained.

H. Despard Twigg, last on the programme, uncovered a latent love for the farmer. The Government had been derelict in failing to provide a world market for loganberry wine and in failing to protect and foster the berry industry, he said. The speaker said the Government, in this campaign, had held out no promises to Victoria. "The Conservatives will do something to assist the City of Victoria in its hour of need," was his promise.

CARLOW PRESENTS TELLING FACTS TO ESQUIMALT WOMEN

Reviews Administration of Two Parties During Term of Office

Merchants Behind Oliver For His Freight Rate Fight, He Tells Audience

A comprehensive survey of the political situation in British Columbia and the issues facing the electors in the Provincial election was given by F. R. Carlow, Liberal candidate for Esquimalt, in a well reasoned lucid argument at the meeting held at the Rex Theatre Wednesday under the auspices of the Esquimalt Women's Liberal Association. He compared the records of the Liberal and Conservative Parties during tehir administration of the affairs of the Province and dealt briefly with the Provincial Party. In part, Mr. Carlow said:

Dealing with the leaders asking support on June 20, he dealt first with W. J. Bowser, the leader of the Opposition who has been in that position in the House for the past eight years.

"Mr. Bowser," he said, "is making his appeal to the people of this Province to-day on three questions, maybe more than three, but particularly three."

"The first question is: that you should oppose the Oliver Government and you should elect him and his party to power because he says the Oliver Government is an extravagant government, and the costs of the administration under their regime is far too excessive. Now, let us see just what the cost of management is to-day, and the cost in Mr. Bowser's time, during the year 1916—that was the last year of the Bowser Government's power in this Province.

"The revenue for that year was estimated at a little less than $5,000,000. The expenditure which they had agreed upon and which had been passed in the estimates was $11,000,000, in other words, Mr. Bowser allowed the Government to run behind, for one year, $6,000,000, and that was general in the years before. They ran behind every year, that is, they spent twice as much money as they received.

DEPLETED TREASURY

"Now, what is the position of the Oliver Government at the present time? He says it is an extravagant government and if we elect him and his party, he will restore the conditions of 1916. I have told you what they were. It cost him thirty-six cents on the dollar to collect $5,000,000. When the Oliver Government came into power that year they they found a depleted treasury. They found that the Bowser Government had left them in hand a sum of only $58,000, with something like $450,000 of immediate debts to pay, and they had to face the question of borrowing. They borrowed that $6,000,000 because they had to carry on the work put in the estimates by the Bowser Government.

FORCED BY P. G. E.

"You remember that the Oliver Government have done very little borrowing on their own, it was forced upon them. Borrowing $18,000,000 was forced upon them also by the P. G. E., a railway that is a very hungry baby. Now, the point I want to bring home to you is this.

"Let us take the year 1923 as an example, or 1922. We find that the income of the Oliver Government has increased from $5,000,000 (which it was in Mr. Bowser's day) to over $18,000,000, three and a half times. Therefore the business of the country has increased three and a half times.

"And what is the cost of collecting that revenue to-day? The cost to-day is 16½ cents on the dollar. In other words, the Oliver Government are doing three times the amount of business that was done by the Bowser Governmen for less than half the cost.

"The third big plank which they have adopted in their platform within the last week or ten days is, they will put an embargo on the export of logs.

LOG EMBARGO

"Now, I want to tell you that Mr. Bowser or any other Premier of the Province of British Columbia has absolutely no power to put an embargo on any logs which are being shipped out of the Province at the present time, for this reason: We have two classes of timber in this Province. In by-gone days the Dominion Government gave what is called "Crown Grants" of a great amount of the land in this Province. These Crown Granted lands were absolutely under the control of the Federal Government at Ottawa, and it is from these same Crown Granted lands that the logs that have been going out of this Province within the last two or three years have been obtained. These logs are absolutely under the control of the Federal Government, and the Federal Government collects an embargo on them at this time. The Provincial Government has no power or any authority to place an embargo on any logs shipped from Crown Grant lands. The Oliver Government at the present time, we found, do not allow any logs to be exported out of this Province from the licensed timber areas that are under the control of the Government.

"The Government control what is called "licensed timber." You can purchase the timber but not the land. Under a Crown Grant, you own the land and the timber and everything else, and the Federal Government would find it very hard to go to a man who has purchased a tract of 100 acres and say "We won't let you export the logs off that land without you pay a heavy duty on them." It seems to me that it would be rather unfair for them to do that.

THE THIRD PARTY

"I would like to deal just briefly with the policy of General McRae, the leader of the Third Party. General McRae told us at a meeting at Abbotsford that he was in this fight for one purpose. It was at the convention meeting he had about two months ago.

"I am in this fight because the Oliver Government have raised my taxes from $40,000 a year to $200,000.' Now, why do you suppose General McRae is so much interested in getting into power to reduce these taxes of his from $200,000 back to $40,000 where he says they belong? He told the people at Duncan that excessive taxation was ruining this Province, and when he was in power he was going to see that this was remedied. And he has actually succeeded in getting support from quite a number of the farmers, the very men who will find themselves absolutely crushed and put out of business if he and his party should succeed in getting into power. Notwithstanding the fact that the Oliver Government in 1916 when they went into power found themselves faced with a $450,000 liability and only $58,000 left in the treasury to pay it with, and it is know what they met with when they went to the Bank. They tried to sell the debentures and the Bond Houses wrote back and said they could not sell their bonds. The Honorable John Hart, at that time Minister of Finance, told them that there was only one course for them to pursue. 'We have got to increase the taxes of the people in this country. This is forced upon it. The credit of the Province is gone. We must increase the taxes to bring it back again.'"

"So they took the bold step and they raised the taxes, as a result of doing so they borrowed $18,000,000 that it was necessary to borrow to finish the P. G. E. railway. They were able to and did restore the credit of the Province to such an extent that now at the last session of the House they have been able to reduce taxation. So that the farmers' taxes within the last twelve months have been cut in half. If the farmers' taxes are coming down and General McRae's taxes are going up it surely is not the land tax or the poor man's taxes that he is interested in.

OLIVER'S POLICY

"The third leader of this campaign is the Honorable John Oliver. What is his policy? His policy as you know has been largely a one centring around social legislation affecting the home. You will be given a pamphlet to take home with you which will give you in detail the work of the social legislation of this Province during the past eight years, affecting the home.

"Apart from that, the Honorable John Oliver offers you to-day a constructive policy. He tells you that what he is fighting for is prosperity. Prosperity, he says, can only come to this Province when we can get equalization of freight rates, the west against the east. Now, you know this is not an election dodge. The Honorable John Oliver is not doing this to catch votes, because you know he has been doing it now for over two years, and as an illustration of what this freight rate question actually means to British Columbia, I want to point out to you this fact. Take one of our concerns in the city, for instance, the Sidney Rubber Roofing Company. If they get an order for some of their rubber roofing to be delivered in the city of Winipeg, they ship that rubber roofing down the Coast, through the Panama, round the Coast to New York, bring it through the East to Winnipeg, cheaper than they can ship it from Victoria to Winnipeg, simply because the East has preferential rates over the West. Now, these are the conditions that John Oliver is fighting, because the manufacturers of British Columbia cannot possibly compete with the East until we get an equalization of freight rates.

FREIGHT REDUCTION

"In his fight the year before last he got a certain reduction of six cents a hundred on wheat. Last year he succeeded in getting a further reduction on wheat of two and a half cents more, which means that the reduction on wheat going west is eight and a half cents per hundred less than it was before.

"Now, what has been the result of that reduction. There is an important instance of the value of this question which tells us to-day the future prosperity of this Province depends upon it. We find that in 1923, the year which has just expired, for the first time in the history of Canada, some 55,000,000 bushels of wheat were shipped through the city of Vancouver. That is one reason why the merchants of Vancouver have lined themselves up solidly behind the Oliver Government. We find business men soliciting their clerks to-day, telling them that they must absolutely vote for the Oliver Government because of this advantage, and this is the advantage that they have received. They are paid something like seven and a half cents a bushel for the handling of this wheat, which means that they get paid for handling another people's goods. They have got additional empty cars to ship back goods from their port, but the big advantage is the tremendous amount of money which is expended in the community. You will find at any time, if you happen to have been in Vancouver, five, ten, fifteen, twenty and in one month as high as forty ships waiting to come in to get loaded with grain and the shipping interests tell us that each one of those ships spend in the neighborhood of $20,000, and thus during the month that they had forty ships, $800,000 (nearly $1,000,000) was spent as a result among the merchants of the city of Vancouver. Do you wonder that they want to see Oliver in power, because what he is after to-day is a reduction of another two and a half cents.

"And the line from which we are drawing wheat at present will be moved east another 200 miles. Now, if the city of Vancouver in one year, for the first time in the history of Canada, has prospered to such an extent, what do you suppose would be the advantage to this Province as a whole if we secure a further reduction and get a greater amount coming this way? There is at the present moment in the city of Victoria two different concerns waiting and offering to lease elevators if the Canadian National will build them and lease them at a fair rental, and at the same time provide sinking funds to cover the cost.

SEE ADVANTAGE

These business concerns can see the tremendous advantages to be gained. Beginning next year you will see them in Victoria, or in Esquimalt, and we should have the same prosperity that Ontario and the Eastern ports have had, building up cities like Fort William and Port Arthur as a result.

"I have perhaps taken up a great deal of your time this afternoon but I just wanted you to have a fair idea of the policies adopted by the three leaders of this campaign, so that when you get to the poll on the 20th day of this month, you will be able to mark your ballots according to whichever way you see is right, and if you can decide the Oliver Government has been giving you fairly good government, and you can convince yourselves that I have told you the truth, about cutting the poor man's taxes in half, and removing the personal property tax and having restored the credit of the Province, and you can see that the freight rates fight is going to bring a little prosperity into the country, then you will support the Government and you will mark your cross opposite my name on June 20 at the poll.

Gordons Limited
POPULAR YATES ST STORE

Week-end Sale of Children's Wear

Special Bargain Inducements to Mother

Girls' Dresses, Regular to $6.50, for $3.95
Navy serge and flannel models, in splendid juvenile styles, nicely trimmed, sizes 6 to 14 years.

Little Girls' Suits, Values to $12.00, Sale $5.00
Fine wool poiret, coat and bloomer, sand and blue shades; for ages 4 to 6 years only.

Girls' Lined Raincoats, Reg. to $10.00, $6.95
For girls from 8 to 16 years, Raglan shoulder, belted style, in fawn gaberdine.

Children's Wool Sweaters, Reg. $1.60, Sale $1.00
The famous "Oak Tree" brand, in navy, brown and grey, with polo collar and button shoulder; sizes to 10 years.

Clearance of Girls' Middies at 79c Each
Regulation and Balkan style, in white only; for girls to 10 years.

Bloomer Dresses, Special at $1.59
For children from 2 to 6 years, black sateen with colored piping and bloomers to match.

Girls' Pleated Skirts, Sale, $1.00 Each
Reg. $1.40, in khaki and white duck with attached waist; sizes from 6 to 12 years.

Children's Combinations, Reg. $1.25, Sale 98c
Pink and white cotton, soft quality, trimmed with lace, no sleeves, elastic knees; sizes from 4 to 12 years.

Children's Cotton Hats, 19c Each
Tan and blue, with contrasting band and binding, splendid for beach and sport wear.

Girls' Crepe Gowns, $1.25
Heavy serviceable crepe in pink and white, some with colored designs, well made and cut full; for all ages to 16 years.

A Clearance of Rompers at 98c
Reg. values to $1.75, in gingham, duck and crepe, a variety of styles and colors; sizes 6 months to 5 years.

Children's Bloomers and Vests, Reg. to 75c—49c
White elastic knit materials, white only, bloomers with elastic knee and waist, vests with strap shoulders, for girls 5 to 8 years.

Children's Lisle Sox, 25c Pair
Formerly 39c; white and colors with colored trimming; sizes 4½ to 8½.

Children's Stockings, 25c Pair
Strong rib Hose, white only, sizes 5 to 8.

Boys' Rock-rib Hose, Reg. to 65c, Pair 39c
Extra strong heavy Stockings, for hard wear, black only; sizes 6½ to 9½.

Ladies' Sport Coats
Final Clean-up Price $10.00
Values to $16.50. Imported tweed and polo cloths, all new styles, Raglan shoulders with belts and other varieties, a great bargain offer.

Guaranteed Raincoats
Regular Value $20.00. Final Clearance $5.00
A limited quantity, size 38 only; smart plaids, absolutely guaranteed rainproof, belted style with slash pocket.

English Cravenette Coats
Regular $17.50, for $12.75
Raglan shoulders, with belts, in fawn and grey. All sizes.

Crepe Gowns, Special $1.89
Self colors and butterfly designs, trimmed with contrasting colors and silk embroidery; white, pink, mauve and sky.

CORSETS
Summer Corsets of white coutil and granite cloth, elastic top, four hose supports, splendid for sports wear. Special $1.25
"Just-to-Clasp" Girdle of figured batiste, elastic section, hook front and light boning. Price is $1.25

Specials in Staples
Bleached Table Linen, 54 inches wide. Regular $1.25. Special, yard 89c
Bleached Sheeting, in splendid quality, 10-4, 89¢, 9-4, 79¢, 8-4, 69¢ and 7-4 ..... 59¢
Circular Pillow Tubing, strong weave, 40 in., 45¢ 44 inches ..... 55¢ 42 inches ..... 50¢
Hemstitched and Plain Pillow Slips, nice quality. Priced at ... 3 for $1.00

Indigestion
Relieved in Two Minutes with
JO-TO
Gas, acid, sour, burning stomach all quickly relieved with Jo-To. All drug stores.